

"The Championship"

(Regd.)

Lawn Tennis Ball



USED ALL OVER THE WORLD

UNIVERSALLY acknowledged to be the best finished, most durable, and most economical ball on the market.

ADOPTED IN 1924 FOR USE IN THE SOUTH AFRICAN CHAMPIONSHIPS, AUSTRALIAN CHAMPIONSHIPS, the ALL JAMAICA MATCHES, etc., etc.

AYRES' LAWN TENNIS ALMANACK, 1924

Edited by A. Wallis Myers. The Lawn Tennis Players' 'Vade Mecum'

From all Booksellers, or the Publishers . . . 2/6 post free.

F. H. AYRES LTD

Manufacturers of all Sports and Games,

111 Aldersgate St., London, E.C.1

**YORKSHIRE
LAWN TENNIS
ASSOCIATION**

**Official
Handbook
1924**



Hon. Secretary: **W. F. DAWSON,**
102 Albion Street, Leeds

LOWEY BROS. LTD. SHEFFIELD

SLAZENGERS'
HIGHEST CLASS
RACKETS

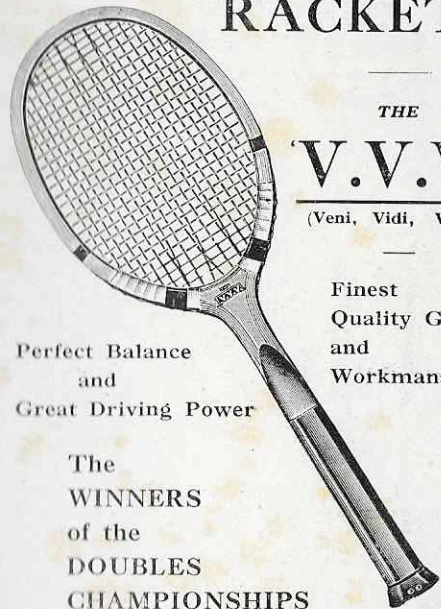

THE
V.V.V.
(Veni, Vidi, Vici.)

Finest
Quality Gut
and
Workmanship.

Perfect Balance
and
Great Driving Power

The
WINNERS
of the
DOUBLES
CHAMPIONSHIPS
at Wimbledon in 1922 and 1923
all used RACKETS made by

SLAZENGERS, Ltd.

OF ALL DEALERS.

SLAZENGERS'
LAWN TENNIS BALLS



EXCLUSIVELY USED AT
THE CHAMPIONSHIPS,
WIMBLEDON,

SINCE 1902, AND SELECTED FOR 1924.

Now made in three varieties:

- 1—The "SLAZENGER" Ball - As hitherto, with slightly raised seams, but to comply with the new Official Regulations.
- 2—The "SLAZENGER" 'HARD COURT' Ball - Exactly similar, but *moulded*, so that the seams are completely flattened.
- 3—The "SLAZENGER" 'STITCHLESS' Ball - Identical with No. 2, but unstitched—and consequently sold at a lower price.

All the above can be used on GRASS or HARD COURTS.

Sheffield & Hallamshire 30th Open Tournament

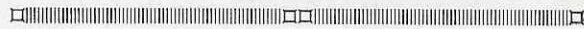

WEDNESDAY, THURSDAY, FRIDAY & SATURDAY,
JULY 23rd, 24th, 25th and 26th, 1924

- 1 **OPEN SINGLES** (Gentlemen)
(Hallamshire Challenge Cup, value 50 guineas)
- 2 **OPEN SINGLES** (Ladies)
(The Kayser Bowl)
- 3 **OPEN DOUBLES** (Gentlemen)
- 4 **OPEN DOUBLES** (Ladies)
- 5 **OPEN MIXED DOUBLES**
(The Webster Cups)
- 6 **GENTLEMEN'S SINGLES HANDICAP**
(2 Classes)
- 7 **LADIES' SINGLES HANDICAP** (2 Classes)
- 8 **GENTLEMEN'S DOUBLES HANDICAP**
- 9 **LADIES' DOUBLES HANDICAP**
- 10 **MIXED DOUBLES HANDICAP**

YORKSHIRE OPEN MIXED DOUBLES CHAMPIONSHIP

(Holders: Miss M. WILLANS and T. L. TAYLOR)

15 GRASS COURTS

4 HARD COURTS

ENTRIES CLOSE THURSDAY, JULY 17th, 1924

Entry Forms to be obtained from the Hon. Sec. :
A. TURNER, "Aldersyde," Kenbourne Road, Sheffield
(Tel. Nos. 3642 and 2662).

Tel. 1040, 1041

SCARBOROUGH PAVILION HOTEL

2 Private En-Tout-Cas
Tennis Courts adjoin the
Hotel.

Suites of Rooms facing
South.

Hot and cold water in
many of the Bedrooms.

At Easter, Whitsuntide,
and throughout the Season
Conri Tait's Band for
Dancing, etc.

Apply for
Terms, Programmes, etc. to

R. LAUGHTON
Resident Proprietor.

DONCASTER LAWN TENNIS TOURNAMENT

The 3rd Annual Tournament

WILL BE HELD ON

Thurs., Fri. & Sat., June 19, 20, 21, 1924

USUAL NINE EVENTS NINE GRASS COURTS

IT IS HOPED TO HAVE THE NEW PAVILION
COMPLETED IN TIME FOR THE TOURNAMENT

SLAZENGER'S BALLS, NETS
AND POSTS WILL BE USED

Handicapper - - Mr. A. S. MAPLES

Hon. Referee - - Mr. E. HAMPSON

(with power to appoint a substitute)

Entry Forms may be obtained from the Hon. Tournament Secretary:
A. V. WALLIS, 4, Regent Terrace, DONCASTER

HOTELS

DANUM HOTEL	- - -	1 mile
CROWN HOTEL, BAWTRY	- - -	7 miles
OLDE BELL, BARMBY MOOR RETTFORD	- - -	13 miles

HULL Lawn Tennis Tournament

To be held at

THE FERENS

RECREATION GROUND (Y.P.I.)
COTTINGHAM ROAD ::::::::::: HULL

LARGEST CLUB IN EUROPE : 56 Grass Courts : 4 Hard Courts.

Wednesday, Thursday, Friday & Saturday
the 9th, 10th, 11th and 12th July, 1924

EVENTS

- | | |
|-------------------------|-----------------------------|
| 1. Men's Open Singles | 6. Men's Singles Handicap |
| 2. Ladies' Open Singles | 7. Ladies' Singles Handicap |
| 3. Men's Open Doubles | 8. Men's Doubles Handicap |
| 4. Ladies' Open Doubles | 9. Ladies' Doubles Handicap |
| 5. Mixed Open Doubles | 10. Mixed Doubles Handicap |

Hon. Handicapper and Referee :

Mr. CLEMENT PFLAUM

Entries Close First Post THURSDAY, 3rd JULY, to

Telephone :
Central 7849

Mrs. N. W. JUDGE
46, Westbourne Avenue, HULL

The ATCO MOTOR MOWER

is the world's most efficient mowing machine, famed for simplicity and embodying more patented features than any other.

FREE DEMONSTRATIONS

Let us send you copy of art booklet "Turf Needs" giving full details and offering Demonstration on your own grass FREE of cost or obligation; also Testimonial Booklet "Notes of Praise." ATCO Service Depôts at Sheffield, Ormskirk, and throughout the Country.

PRICES

16 inch Mower . . . £50
22 " " . . . £75
30 " " . . . £95
Every Machine guaranteed 12 months.

W. S. Lambert, Esq., Ampleforth College, Melton, Yorks., writes—"You may like to know the 'Atco' is going great guns and gives no trouble at all. It has done an immense amount of work, as my large Mower has been on strike. The 'Atco' has kept nine acres of Cricket fields in order, and has reduced the work of my groundsmen considerably."

Every ATCO Motor Mower should be fitted with the ATCO TURF CULTIVATOR. It aerates grass roots, collects moss, destroys weeds, etc., and produces a perfectly flat tennis surface which guarantees true rebounding of the balls. Details in "Turf Needs" Booklet.

CHAS. H. PUGH LTD.
Whitworth Works
66 Tilton Road
BIRMINGHAM

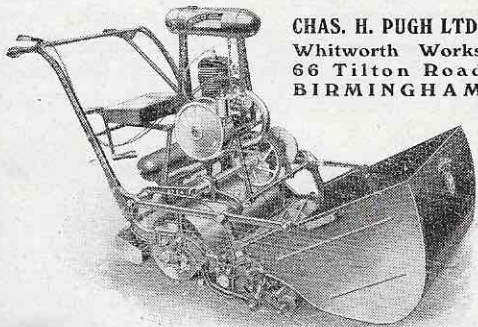

Yorkshire Lawn Tennis Association

*Affiliated to the Lawn Tennis Association
(Mr. H. A. SABELLI - Secretary)
19, Queen Victoria Street, London, E.C.4)*

President :

C. E. FOX, Esq.

Vice-Presidents :

E. FLETCHER, Esq.	T. DORMAND STEWART, Esq.
H. W. MACKRILL, Esq.	G. R. T. TAYLOR, Esq.
C. PELAUM, Esq.	R. WEBSTER, Esq.
C. PADLEY, Esq.	C. W. WADE, Esq.

Executive Council :

J. A. BATLEY (Chairman), E. HAMPSON,
JOE HEATON, S. E. ILLINGWORTH, A. MORRISON-SMITH,
ALEC SMITH, E. O. WETHERILL.

Ladies' Committee :

Mrs. R. C. MIDDLETON, 3, West Hill Terrace,
Chapel Allerton, Leeds.
Miss M. E. BOOTH, Mrs. C. W. CLEGG, Mrs. N. W. JUDGE,
Mrs. MORRISON-SMITH, Miss WILLANS,
Miss WINTERSCHLADEN.

Hon. Auditor :

H. R. TEBB, 7, East Parade, Leeds.

Hon. Treasurer :

H. H. BLACKBURN, 24, Bank Street, Bradford.

Hon. Secretary :

W. F. DAWSON, 102, Albion Street, Leeds.

FOREWORD

JUST as pride of race is a true British characteristic, so is pride of county a true Yorkshire characteristic. The unfailling heritage of one generation after another, it is shared alike by peer and commoner, townsman and countryman, rich and poor, master and workman—not merely in the broad-acred shire itself, but in every corner of the inhabited world. The Yorkshireman at home feels the irresistible grip of it; the Yorkshireman abroad knows the heartfelt call of it. Truly, it is an uplifting thing, this pride of Yorkshire birth. Just think of what it really means. We are heirs to all those wonderful traditions assembled by countless generations of our ancestors; their abiding glories are entrusted to our care for just a little while to be upheld in all their splendour ere we pass them on to those who come after us. It is our proud duty to see that they are transmitted unsullied at our hands.

One of those great traditions is the love of Sport; it is bred in our bones; it is as essential to our well-being as the keen air we breathe; it is closely interwoven with our every thought and action; it is an integral part of us and of our daily lives. In the heart of every true Yorkshireman the rules of the game are indelibly inscribed—part in letter and part in spirit, but both to be observed. They enjoin us to scorn all mean and petty advantage; to be fair and just to our opponents; to win well and lose well; to give honour where it is due and make no excuse; to be cheerful in defeat and modest and generous in victory; in short, to play the game in every act, thought, and phase of life's contests. Worthy precepts to a true Yorkshireman, and worthy the Yorkshireman who is true to them.

Of every member of every Lawn Tennis Club in our county—and of the younger people especially, as they are our great hope of the future—we ask a favour. It is a little thing: only a pause; only a stay of your hurrying footsteps for a brief moment; just a thought to those great traditions, and just a silent question of yourself—Are you proving worthy?

Yorkshire's Effort.

Great Britain has lost that supremacy in the game of Lawn Tennis which she held for so many years. That is the regrettable truth, and it cannot be expunged by argument, explanation or excuse. Doubtless, the causes were in part unavoidable, and in part otherwise, but it is with the effect, not the causes, that we are now most seriously concerned. Time spent in vain regrets and retrospect is wasted, and it is to the future we must look for the attainment of our main object—the restoration of our lost prestige. This object can be accomplished—we are all convinced of that—but it will be no easy task, and will demand the whole-hearted, unflagging and combined efforts of all those who seek it.

Although we, in Yorkshire, supply but a portion of the energy required, ours is an important contribution, and we start from behind scratch, so to speak, because the end of the War found the game with us in a more parlous state than in most other Counties. That must not discourage us, however, as an extra effort will soon put us on level terms with the rest.

The County's Policy.

The contributory efforts made in Yorkshire must of necessity be inspired, directed, and controlled by the Executive Council of the Yorkshire Lawn Tennis Association, and we think it may be fairly contended that that body has already proved itself fully qualified in every way to perform the task. The policy conceived and framed by the Council as the best means of achieving its object, cannot be too widely known and understood amongst all devotees of the game in the County, if it is to be crowned with success, because, it calls for the active co-operation of every individual member of the Clubs affiliated to the Association. The policy is—

- (a) To uphold and maintain the highest traditions of the game as an amateur sport;
- (b) To foster and encourage the game in every part of the County;
- (c) To discover young players of promise, and to assist them, in every possible way, to attain the highest standard of proficiency.

There is no member of any affiliated Club who cannot, in one way or another, assist the Council in the furtherance of these aims and objects, but to some is given the privilege (and it is a privilege) of doing more than others.

Duties of Councillors and Hon. Secs.

Much responsible work falls upon the members of the Executive Council, and so far they have shown a keenness and energy which augurs well for success, but they can still do more—much more. The districts they represent should be, and must be, their principal sphere of activity. They should endeavour to bring in all unaffiliated Clubs in their areas; they should be constantly on the lookout for promising youngsters of both sexes, and keep in close touch with the Clubs they represent to this end; and they should do everything in their power to de-centralise the administrative work of the Council by relieving the Hon. Secretary of as much work as possible in connection with the Inter-Club and other Competitions in their districts.

The Club Secretaries are perhaps the most important link in the chain forged by the Council, and it is no exaggeration to say that without their untiring and unstinted efforts and support, success is impossible. To them we would appeal most strongly to give of their very best, both for the game itself and for their County. The numerous Competitions will throw a great deal of work on to their shoulders, but we feel sure it will be done cheerfully and well. We would urge upon them the absolute necessity of complying with the Rules governing all Competitions; to keep a very open eye on their young players; to bring any promising youngster to the notice of their district representative; to lighten the duties of the Hon. Secretary of the Association, and facilitate the administrative work of the Council, by dealing promptly with all correspondence, and by every other means in their power.

C. E. FOX, *President.*

J. A. BATLEY, *Chairman.*

W. F. DAWSON, *Hon. Secretary.*



W. F. DAWSON
(Hon. Sec.)



E. FLETCHER
(Vice-President),
Yorks. Singles' Champion,
1884-1887;
Runner-up, 1885, 1888, 1892 & 1896.
Yorks. Doubles' Champion,
1886, 1888, and 1890;
Runner-up, 1886, 1888, 1890,
1897, and 1899.



H. H. BLACKBURN
(Hon. Treasurer).



J. A. BATLEY
(Chairman of Executive),
Member of L.T.A. Council.

COUNTY FIXTURES, 1924.

GENTLEMEN.

May 10 .. County Trial Match. Harrogate Sports Club.

Inter-County Championship—

May 3 .. Lancashire .. Chapel Allerton.
 „ 17 .. Cheshire .. Brooklands.
 „ 31 .. Derbyshire .. Sheffield.

Friendly—

May 24 .. Notts. (Senrs.) .. Saltaire.
 „ 24 .. Notts. (Junrs.) .. Nottingham.
 June 28 .. Derbyshire (Junrs.) .. Doncaster.
 July 5 .. Durham .. Harrogate Dragon.
 „ 16 .. The Army .. Hull.
 July 29 .. Harvard and Yale. (American 'Varsities' Team.) .. Hull.
 „ 30 .. Harvard and Yale.. Sheffield.

Whitsun Tour—

June 7 .. Queen's Club .. Queen's Club.
 „ 8 .. Surrey .. Surrey.
 „ 9 .. Roehampton .. Roehampton.

LADIES.

Inter-County Championships—

May 24 .. Lancashire .. Huddersfield.
 „ 26 .. Cheshire .. In Cheshire.
 June 4 .. Derbyshire .. Sheffield.

Friendly—

April 29 .. St. George's Hill .. St. George's Hill.
 „ 30 .. Roehampton .. Roehampton.
 May 24 .. Lancashire .. Huddersfield.

TOURNAMENTS to be held in Yorkshire, 1924

□ □ □

SCARBORO' (Hard Court), April 19, 21, 22.

Local Sec., Miss BARKER, The Pavilion, Tennis Club, Filey Road, Scarborough.

HARROGATE SPORTS (Hard Court), May 1, 2, 3. (Invitation Tournament.)

CHAPEL ALLERTON, June 11-14.

Hon. Sec., Mr. C. H. EMSLEY, Atlas Chambers, Leeds.

DONCASTER, June 19-21.

Hon. Sec., Mr. A. V. WALLIS, 4, Regent Terrace, Doncaster.

HULL, July 9-12.

Hon. Sec., Mrs. N. W. JUDGE, 46, Westbourne Avenue, Hull.

SALTAIRE, July 17-19.

Hon. Sec., Mr. H. H. BLACKBURN, 24, Bank Street, Bradford.

SHEFFIELD & HALLAMSHIRE, July 23-26.

Hon. Sec., Mr. A. TURNER, Aldersyde, Kenbourne Road, Sheffield.

BEVERLEY & EAST RIDING, July 31,

Aug. 1, 2, 4.

Hon. Sec., Mr. E. J. SANER, Westwood Lodge, Beverley.

ILKLEY, Aug. 1, 2, 4, 5, (and if necessary Aug. 6).

Hon. Sec., Mr. W. F. C. KITSON, "Woodville," Ilkley.

SCARBORO' (Yorkshire Championships), August 14, 15, 16.

(North of England Championships, August 18-23.)

Hon. Sec., Mr. J. A. BATLEY, The Pavilion, Filey Road, Scarborough.

HARROGATE SPORTS (Hard Court), Sep. 4, 5, 6.

(Invitation Tournament.)

Yorkshire Lawn Tennis Association.

For administrative purposes the County is divided into the following sub-areas:—

BRADFORD and DISTRICT.

Councillor:—Mr. S. E. ILLINGWORTH, 10, Victoria Park, Shipley (Tel. No. Shipley 503).

Rep. to Ladies' Committee:—Miss M. WILLANS, St. Margaret's Terrace, Ilkley.

Clubs:—Airedale (Bingley), Allerton, Bradford, Croft, Cunliffe, Fairbank, Grange Field, Heaton, Ilkley, Idle, Idle Parish Church, Otley, Plantation Hall, Rawdon, Saltaire, Shipley, Skipton, Undercliffe.

HARROGATE and DISTRICT.

Councillor:—Mr. A. MORRISON SMITH, 101, East Parade, Harrogate (Tel. No. Harrogate 240).

Rep. to Ladies' Committee:—Mrs. MORRISON SMITH, 101, East Parade, Harrogate (Tel. No. Harrogate 240).

Clubs:—Belvedere (Harrogate Y.M.C.A.), Borough-bridge, Cairn Hydro, Duchy, Dragon, Dringhouses, Harrogate, Harrogate Hydro, Heworth, (York), Moorlands (York), The Sports Club (Harrogate).

HULL and EAST RIDING.

Councillor:—Mr. ALEC SMITH, Wawur Lodge, Sutton, near Hull. (Tel. No., Business hours, 2470 Hull Central).

Rep. to Ladies' Committee:—Mrs. N. W. JUDGE, 46, Westbourne Avenue, Hull (Tel. No. 3013 Central, Hull).

Clubs:—Bessingby Road (Bridlington), Beverley and East Riding, Bridlington, Cottingham, Driffield, Filey Ladies, Hornsea, Hull Y.P.L., Malton, Newington, West Hull, Vale of Derwent, Withernsea, Yorkshire L.T.C.

HUDDERSFIELD and DISTRICT.

Councillor:—Mr. JOE HEATON, Fieldhurst, Liversedge (Tel. No., House 48 Heckmondwike; Business hours, 27 Heckmondwike).

HUDDERSFIELD & DISTRICT, continued.

Rep. to Ladies' Committee:—Miss M. E. BOOTH, Whitegates, Netherton, Huddersfield (Tel. No. Honley 189).

Clubs:—Brighouse, Cleckheaton, Drive, Dewsbury and District, Gledholt, Heckmondwike, Huddersfield, Liversedge, Moorlands (Huddersfield), Sandal, Wakefield.

LEEDS and DISTRICT.

Councillor:—Mr. J. A. BATLEY, 5, Greek Street, Leeds (Tel. No. Leeds 20784).

Rep. to Ladies' Committee:—Mrs. R. C. MIDDLETON, 3, West Hill Terrace, Chapel Allerton, Leeds (Tel. No. 256 Chapeltown).

Clubs:—Beeston Hill, Cardigan, Chapel Allerton, Glass Houghton Collieries, Gledhow Mount, Harehills, Highfield, Headingley, Leeds, Leeds University, North Leeds, Oakwood, Selby, St. Michael's Lane, Templenewsam, Yorkshire Post and Evening Post Sports Sports Club.

MIDDLESBRO' and DISTRICT.

Councillor:—Mr. E. O. WETHERILL, "Asenby," Westwood Avenue, Linthorpe, Middlesbro'.

Rep. to Ladies' Committee:—Miss N. WINTER-SCHLADEN, Rhine Lodge, Grove Hill, Middlesbro'.

Clubs:—Furness Athletic, Grove, Linthorpe, Middlesboro', Middlesboro' Nomads, Nunthorpe, Redcar and Coatham, Saltburn, Saltburn Avenue.

SHEFFIELD and DISTRICT.

Councillor:—Mr. E. HAMPSON, "Cranford," Handsworth, Sheffield (Tel. No. Central 457).

Rep. to Ladies' Committee:—Mrs. C. W. CLEGG, 10, Oriel Road, Fulwood, Sheffield.

Clubs:—Abbeydale, Audrey, Brentwood, Brincliffe, Doncaster, Dore, Green House, Greystones, Fulwood, Nether Edge, Norfolk, Pitsmoor, Rotherham, Rustlings, Sheffield and Hallamshire.

The Council hope that the Club Hon. Secs. and officials will bring to the notice of the District Representatives, the names of any promising players or any matters in the interest of Lawn Tennis generally.



C. PADLEY
(Vice-President),
Runner-up, Yorks. Doubles, 1920.
Received Yorkshire Colours.



C. E. FOX
(President),
Has on several occasions played
for Yorkshire.
A staunch supporter of Lawn
Tennis.



C. W. WADE
(Vice-President).
Yorks. Singles' Champion,
1894-5-6;
Runner-up, 1889, 1891, 1897, 1900.
Yorks. Doubles' Champion,
1890, 1898, 1899, and 1901.
Runner-up, 1887, 1889, 1892.



R. WEBSTER
(Vice-President),
Member L.T.A. Council.
Runner-up, Yorks. Doubles,
1905 and 1919.
Member of Yorkshire Team who
won Inter-County Championship,
1907.
Received Yorkshire Colours.

Copy of Result Form for Matches.

YORKSHIRE LAWN TENNIS ASSOCIATION.

Men's COMPETITION. B3 GROUP.

Match Bradford v. Undercliffe.

Played at Bradford on 15th June, 1922.

Home Team.	B. Atkinson J. White	H. Johnson P. Freeman	R. Townsend J. Newton
C. Jones A. B. Brown	8-6, 3-6, 6-1	6-2, 6-4	7-5, 6-1
R. Smith H. Wood	4-6, 3-6	6-3, 6-0	8-6, 6-0
E. Black C. H. Phillips	2-6, 5-7	4-6, 6-4, 2-6	5-7, 5-7

Result:—Match Won by Bradford. 5 Rubbers to 4 Rubbers.

Summary:—

Bradford	5	11	104
Undercliffe	4	9	89
	Rubbers.	Sets.	Games.

INTER-CLUB COMPETITIONS.

WINNERS OF GROUPS.

Men.	Ladies.
A. Sheffield and Hallamshire.	A. Chapel Allerton.
B. (North) Linthorpe.	B1. Beverley.
B. (South) Pitsmoor	B2. Cunliffe.
C1. Scarborough.	B3. Oakwood.
C2. Sports Club.	B4. Dringhouses.
C3. Moorlands (Huddersfield).	B5. Undercliffe.
C4. Undercliffe.	B6. Sheffield and Hallamshire.
C5. Idle.	B7. Middlesbrough.
C6. Oakwood.	
C7. Middlesbrough.	
D. Middlesbrough "A."	

WINNERS OF FINALS.

Men.	Ladies.
B. Pitsmoor.	B. Not finished.
C. Middlesbrough.	

MEN'S INTER-CLUB COMPETITION. FIXTURE LIST, 1924.

GROUP "A."

Winners to hold the Challenge Shield presented
by Reg. Webster, Esq.
Holders: Sheffield & Hallamshire.

- May 3—Saltaire v. Hull. Pitsmoor v. Chapel Allerton.
10—Hull v. Chapel Allerton. Sheffield v. Saitaire.
17—Chapel Allerton v. Pitsmoor. Hull v. Sheffield.
21—Sheffield v. Pitsmoor. Saitaire v. Chapel Allerton.
24—Chapel Allerton v. Hull. Pitsmoor v. Saitaire.
31—Saltaire v. Sheffield. Hull v. Pitsmoor.
June 4—Chapel Allerton v. Saitaire.
18—Pitsmoor v. Sheffield.
21—Sheffield v. Chapel Allerton. Pitsmoor v. Hull.
28—Sheffield v. Hull. Saitaire v. Pitsmoor.
July 5—Chapel Allerton v. Sheffield. Hull v. Saitaire.

GROUP "B."

- May 10—Bradford v. Liversedge. Heaton v. Sports Club.
17—Sports Club v. Leeds. Liversedge v. Heaton.
21—Sports Club v. Bradford.
24—Leeds v. Bradford. Heaton v. Liversedge.
28—Bradford v. Heaton. Leeds v. Liversedge.
31—Liversedge v. Sports Club. Heaton v. Leeds.
June 4—Bradford v. Sports Club.
18—Heaton v. Bradford. Liversedge v. Leeds.
21—Sports Club v. Liversedge. Leeds v. Heaton.
28—Liversedge v. Bradford. Leeds v. Sports Club.
July 5—Bradford v. Leeds. Sports Club v. Heaton.

GROUP "C1."

- May 10—Huddersfield v. Oakwood. Dragon v. Headingley.
17—Oakwood v. Dragon. Headingley v. Duchy.
21—Huddersfield v. Headingley.

GROUP "C6."

- May 10—Idle P.C. v. Bingley Airedale. Rawdon v. Allerton.
 17—Fairbank v. Idle P.C. Allerton v. Rawdon.
 24—Rawdon v. Fairbank. Bingley Airedale v. Allerton.
 28—Fairbank v. Bingley Airedale. Allerton v. Idle P.C.
 31—Bingley Airedale v. Rawdon. Idle P.C. v. Fairbank.
- June 7—Allerton v. Bingley Airedale. Rawdon v. Idle P.C.
 18—Bingley Airedale v. Fairbank. Idle P.C. v. Allerton.
 21—Fairbank v. Allerton. Idle P.C. v. Rawdon.
 28—Rawdon v. Bingley Airedale. Allerton v. Fairbank.
- July 5—Bingley Airedale v. Idle P.C. Fairbank v. Rawdon.

GROUP "C7."

- May 17—Scarborough v. Driffield.
 24—Bridlington v. Scarborough.
 31—Driffield v. Bridlington.
- June 14—Driffield v. Scarborough.
 21—Scarborough v. Bridlington.
 28—Bridlington v. Driffield.

GROUP "C8."

- May 17—Hornsea v. Cottingham.
 24—Hull Y.P.I. "A" v. Hornsea.
 31—Cottingham v. Hull Y.P.I. "A."
- June 14—Hull Y.P.I. "A" v. Cottingham.
 21—Hornsea v. Hull Y.P.I. "A."
 28—Cottingham v. Hornsea.

GROUP "C9."

- May 31—Linthorpe v. Middlesborough. Nomads v. Saltburn Avenue.

Group "C9" contd.

- June 7—Saltburn Avenue v. Linthorpe. Middlesborough v. Nomads.
 14—Linthorpe v. Nomads. Middlesborough v. Saltburn Avenue.
 21—Middlesborough v. Linthorpe. Saltburn Avenue v. Nomads.
 28—Linthorpe v. Saltburn Avenue. Nomads v. Middlesborough.
- July 5—Nomads v. Linthorpe. Saltburn Avenue v. Middlesboro'.

GROUP "C10."

- May 24—Furness Athletic v. Grove. Linthorpe "A" v. Middlesboro' "A." Nomads "A" v. Nunthorpe. Saltburn v. Saltburn Ave. "A."
- 31—Grove v. Linthorpe "A." Middlesboro' "A" v. Nomads "A." Nunthorpe v. Saltburn. Saltburn Ave. "A" v. Furness Ath.
- June 7—Furness Ath. v. Middlesboro "A." Linthorpe "A" v. Nunthorpe. Nomads "A" v. Saltburn Ave. "A." Saltburn v. Grove.
 14—Nunthorpe v. Furness Ath. Middlesboro' "A" v. Saltburn. Grove v. Nomads "A." Saltburn Ave. "A" v. Linthorpe "A."
 21—Linthorpe "A" v. Furness Ath. Saltburn v. Nomads "A." Middlesboro' "A" v. Grove. Saltburn Ave. "A" v. Nunthorpe.
 28—Furness Ath. v. Saltburn. Grove v. Saltburn Ave. "A." Nomads "A" v. Linthorpe "A." Nunthorpe v. Middlesboro "A."
- July 5—Furness Ath. v. Nomads "A." Nunthorpe v. Grove. Linthorpe "A" v. Saltburn. Middlesborough "A" v. Saltburn Ave. "A."

Regulations for Men's Competition
(INTER-CLUB).

1. Group "A" is the Senior or Premier Section referred to in the Rules of the Competition.

2. The winning Club of Group "B" shall be entitled to inclusion in Group "A" in Season 1925, and shall displace the bottom Club in Group "A" which shall be included in Group "B" in Season 1925.

3. For territorial reasons the Clubs in Group "C9" and "C10" do not desire promotion, and the remaining Clubs of Groups "C1," "C2," "C3," "C4," "C5," "C6," "C7," and "C8" shall therefore meet to decide the Championship of the "C" Groups on the knock-out principal.

4. The ultimate winners of Group "C" shall be entitled to inclusion in Group "B" in season 1925, and shall displace the bottom Club in Group "B" which shall be included in Group "C" in season 1925.

5. All matches must be played and the Competition completed on or before the 31st July, 1924.

DRAW for QUALIFYING COMPETITION,
"C" GROUP CHAMPIONSHIP.

First Round.	Semi-Finals.	Final.	Winner.
"C5" v. "C3"
"C6" v. "C2"		
"C4" v. "C1"		
"C7" v. "C8"		

Matches to be played, with the exception of the Final, on the ground of the first-named club in each case. The ground for the Final to be fixed by the Council.



A. MORRISON SMITH
(Councillor),
Harrogate and District.



E. O. WETHERILL
(Councillor),
Middlesboro' and District.



JOE HEATON
(Councillor),
Huddersfield
and
District.



ALEC SMITH
(Councillor),
Hull and District.
Yorks. County Doubles.
Runner-up, 1909 & 1923.
Received Yorkshire Colours.



E. HAMPSON
(Councillor),
Sheffield and District.
Received Yorkshire Colours.

Group "B3" contd.

- June 4—Grangefield v. Heaton. Brighthouse v. Idle.
 18—Idle v. Shipley.
 21—Heaton v. Idle. Shipley v. Brighthouse.
 25—Brighthouse v. Heaton. Idle v. Grangefield.
 28—Heaton v. Shipley.
- July 2—Grangefield v. Brighthouse.

GROUP "B4."

- May 7—Otley v. Headingley. Saltaire "A" v. North Leeds.
 10—Cardigan v. Harrogate. North Leeds v. Otley. Saltaire "A" v. Headingley.
 14—Cardigan v. Saltaire.
 17—Headingley v. North Leeds. Otley v. Saltaire "A."
 21—Harrogate v. Otley. North Leeds v. Cardigan.
 24—Cardigan v. Otley. Harrogate v. Headingley.
 28—Headingley v. Cardigan. Harrogate v. North Leeds.
 31—Otley v. Cardigan. North Leeds v. Harrogate. Headingley v. Saltaire "A."
- June 4—Saltaire "A" v. Otley. Cardigan v. Headingley
 18—Saltaire "A" v. Cardigan. Otley v. North Leeds. Headingley v. Harrogate.
 21—Harrogate v. Saltaire "A." Cardigan v. North Leeds. Headingley v. Otley.
 25—North Leeds v. Headingley.
 28—North Leeds v. Saltaire "A." Otley v. Harrogate.
- July 2—Harrogate v. Cardigan.
 5—Saltaire "A" v. Harrogate.

GROUP "B5."

- May 14—Filey v. Bridlington. Driffield v. Scarborough.
 21—Scarborough v. Filey. Bridlington v. Driffield.
 28—Driffield v. Filey. Scarborough v. Bridlington.

"Group B5" contd.

- June 4—Filey v. Scarborough. Driffield v. Bridlington.
 18—Bridlington v. Filey. Scarborough v. Driffield.
 25—Filey v. Driffield. Bridlington v. Scarborough.

GROUP "B6."

- May 14—Hornsea v. Bessingby Rd. Cottingham v. Beverley.
 21—Beverley v. Hornsea. Bessingby Rd. v. Cottingham.
 28—Bessingby Rd. v. Beverley. Hornsea v. Cottingham.
- June 4—Cottingham v. Bessingby Rd. Hornsea v. Beverley.
 18—Bessingby Rd. v. Hornsea. Beverley v. Cottingham.
 25—Cottingham v. Hornsea. Beverley v. Bessingby Rd.

GROUP "B7."

- May 10—Furness Ath. v. Saltburn. Grove v. Redcar. Linthorpe v. Middlesborough.
 17—Redcar v. Linthorpe. Middlesborough v. Furness Ath. Saltburn v. Grove.
 24—Furness Ath. v. Grove. Middlesborough v. Redcar. Linthorpe v. Saltburn.
 31—Furness Ath. v. Linthorpe. Saltburn v. Redcar. Grove v. Middlesborough.
- June 7—Redcar v. Furness Ath. Grove v. Linthorpe. Middlesborough v. Saltburn.
 14—Saltburn v. Furness Ath. Redcar v. Grove. Middlesborough v. Linthorpe.
 21—Linthorpe v. Redcar. Furness Ath. v. Middlesborough. Grove v. Saltburn.
 28—Grove v. Furness Ath. Redcar v. Middlesborough. Saltburn v. Linthorpe.
- July 5—Linthorpe v. Furness Ath. Redcar v. Saltburn. Middlesborough v. Grove.
 12—Furness Ath. v. Redcar. Linthorpe v. Grove. Saltburn v. Middlesborough.

Regulations for Ladies' Competition

(INTER-CLUB).

1. Group "A" is the Senior of Premier Section of the Competition.

2. For territorial reasons the Clubs in Group "B7" do not desire promotion, and the winning Clubs of Groups "B1," "B2," "B3," "B4," "B5," and "B6," shall therefore meet on the knock-out principle.

3. The ultimate winner of Group "B" shall be entitled to inclusion in Group "A" in season 1925, and shall displace the bottom Club in Group "A" which shall be included in Group "B" in season 1925.

4. All matches must be played and the Competition completed on or before the 31st July, 1924.

DRAW for QUALIFYING COMPETITION,

"B" GROUP CHAMPIONSHIP.

First Round.	Semi-Final.	Final.	Winner.
	"C4" v. "C1"
"C5" v. "C6"	
"C3" v. "C2"	

Matches to be played, with the exception of the Final, on the ground of the first-named club in each case. The ground for the Final to be fixed by the Council.

INTER-CLUB MATCHES POINTS TO NOTE

///

- (1) The home team should always be punctual and ready to receive their visitors.
- (2) The visiting team should always be on the ground and dressed ready to start play at the arranged time.
- (3) One late player can delay a match considerably.
- (4) The home Hon. Sec. should inspect the Courts before play and see that the nets and stop netting are ready for commencing play.
- (5) It is important that club Hon. Secs. comply with Rule 15, on a score sheet as shown on page 23.
- (6) In the event of the ground being unfit, the home Hon. Sec. should communicate *at once* with the visiting Hon. Sec.
- (7) It is bad form to scratch a match under any conditions, excepting bad weather.

RULES
OF THE
YORKSHIRE LAWN TENNIS
INTER-CLUB COMPETITION

□ □ □

1. The Competition shall be called "The Yorkshire Lawn Tennis Inter-Club Competition."
2. The constitution of the Competition, and the grouping of the competing Clubs, shall be determined by the Executive Council of the Y.L.T.A.
3. The winners of the Senior or Premier Section of the Competition for Men shall be entitled to hold the Shield presented by Reginald Webster, Esq.; and the winners of the Senior or Premier Section of the Competition for Ladies, the Shield presented by C. E. Fox, Esq., until the following season.
4. The last rule shall apply in general terms to every Shield, Cup or Trophy competed for in the Competition.
5. The Club holding any Shield or Trophy shall give such security for its safe custody and return as the Executive Council shall decide, and shall also bear the cost of insuring it against loss.
6. The property in every Shield, Cup or Trophy competed for shall be vested in the Y.L.T.A., and no other prize or award (other than Club colours) shall be given to or accepted by a winning Club without the sanction of the Executive Council.
7. For each win a Club shall count two points, and the Club obtaining the highest number of points in any Section or Group shall be the winners thereof. If two or more Clubs in the same Group obtain an equal number of points, a deciding match or matches shall be played as directed by the Council.
8. Matches must commence on Saturdays not later than 3 p.m., and on Wednesdays not later than 4.30 p.m.
9. If any Club cancels a match, or scratches, or fails to be represented by a full team, the opposing Club shall count two points.
10. The Club in default under the last Rule shall have one point deducted from its score.

11. The Secretary of any Club unable to fulfil an engagement shall inform the Secretary of the opposing Club by telegram or telephone at the earliest possible moment.
12. If a match be cancelled owing to bad weather or other unavoidable cause, it shall be re-arranged forthwith by the Secretaries of the Clubs concerned, but in case of disagreement the date and venue shall be fixed by the Executive Council.
13. If any match be commenced and abandoned it shall be re-played *de novo* unless the Clubs have mutually agreed beforehand that it shall be decided by the number of completed games played.
14. If a Club shall withdraw from the Competition before completing its engagements, all records of matches played by that Club shall be expunged.
15. The result of every match shall be communicated in writing to the Hon. Secretary of the Y.L.T.A. within 48 hours of its being played by the Secretary of the Home Club concerned. Failure to observe this rule may involve the deduction of one point from the score of the Club in default.
16. The whole of the fixtures or matches in each Group shall be arranged by the Executive Council in the first instance, but matches may be re-arranged by the Hon. Secretaries of the Clubs concerned, if desired, provided that immediate notice of such alteration be given to the Hon. Secretary of the Y.L.T.A., and provided that no match shall be re-arranged to be played on a date later than the date of the last matches appearing on the original list of fixtures.
17. All differences and disputes shall be referred to and settled by the Executive Council. Short particulars thereof shall be sent in writing to the Hon. Secretary by the Secretaries of the Clubs concerned who may be represented at the Executive Meeting convened to deal with the matter, on giving notice in writing of such intention to the Hon. Secretary of the Y.L.T.A. and to the Secretary of the other Club concerned.
18. For breach of any of these Rules, and for any other irregularity, the Executive Council may impose such penalties—either by way of deduction of points or otherwise—as it may think fit.

Ladies' Doubles Ladder Competition.

(Winners hold for one year Shield presented by
Reg. Webster, Esq.)

HOLDERS,

ILKLEY (Mrs. W. G. HOLMES & Miss D. E. STEINTHAL).

The Executive of the above request that Club Secretaries will arrange a Ladies' Doubles Ladder in order to find and encourage any promising players in their Club. No player may enter for this competition who has previously played for the County.

They are asked to pair couples in order of merit to the best of their ability, placing, if possible, a volleyer with a baseliner.

The County will be divided into the following Districts:—

Leeds and District.
Bradford and District.
Sheffield and District.
Huddersfield and District.
Middlesboro' and District.
Hull and East Riding.
Harrogate and District.

Club Ladders may be started directly the grass courts are open for play, and closed by June 30th.

Players enter in pairs.

Pairs may challenge any pair above them on the Ladder.

If beating them, take their place on the Ladder.

If losing, may not challenge the same pair for one week.

Close of Club Ladders, June 30th.

Finals of Club Ladders by July 19th.

Finals of District Ladders at Leeds, or such venue and date as the Executive Council may decide.

The Winners to hold for one year the Trophy at present held by Ilkley Lawn Tennis Club.

Secretaries are earnestly asked to encourage players to enter for this Competition.

The lady members of Committee for each of the above areas will be responsible for the carrying out of the Competition in her area and will communicate the results to Mrs. R. C. Middleton, when required, after which the draw for the semi-finals and finals will be made.

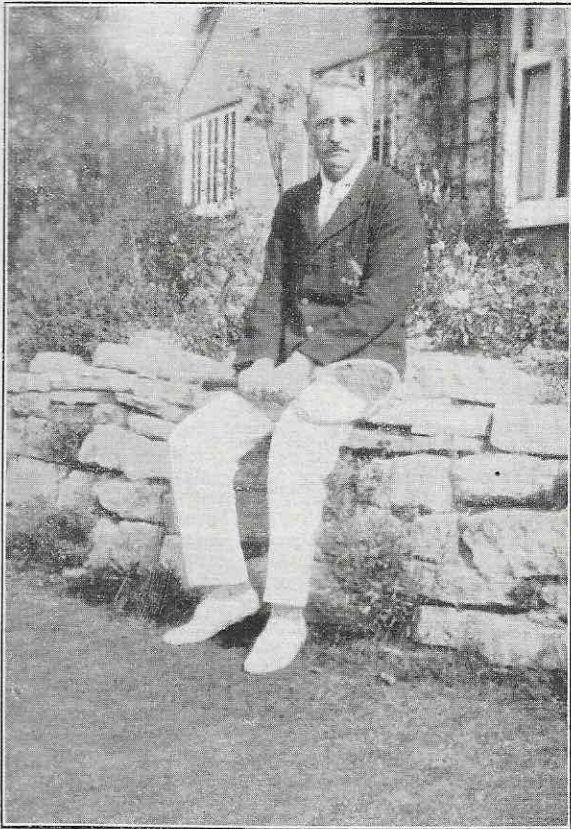

BRAM HILLYARD.

Has represented Yorkshire on several occasions.
Has scored many successes on the Riviera this season

YORKSHIRE LAWN
TENNIS ASSOCIATION

— CLUB —
DIRECTORY

1924

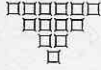

SPECIAL NOTE!

The following List of Affiliated Clubs has been brought up-to-date. Please show this Handbook to any member of an Unaffiliated Club, as the Executive Council are anxious to pass the "Century mark."

ABBEYDALE LAWN TENNIS CLUB.

Hon. Secretary :

H. MARPLES, Fingest House, New Totley,
near Sheffield.

Committee :

Mrs. LUDLAM, Miss A. PORRETT, Dr. M. ANDREWS,
Messrs. A. TYZACK, W. D. TOWNSEND, and H. GREAVES.

Approximate number of Playing Members, 90.

Number of Courts—Grass 9.

Ground .. Abbeydale Park.

Dore and Totley Station.

ALLERTON LAWN TENNIS CLUB.

President :

THOS. HAIGH, Esq.

Hon. Secretary :

R. L. ROBINSON, Southfield House, Allerton, Bradford.
Tel. Bradford 510.

Hon. Treasurer :

C. REDDHOUGH, Grange Road, Allerton, Bradford.

Match Secretary :

W. RHODES, 6, Shaftesbury Avenue, Chellow Dene,
Bradford.

Business Tel. 1236 Bradford. Home 3640 Bradford.

Committee :

Mrs. B. THOMPSON, Mrs. T. HAIGH, Mrs. F. BOULD,
Miss K. MILNES, Miss M. CHAMLEY, Messrs. W. ROBIN-
SON, W. RHODES, F. BOULD, B. THOMPSON.

Approximate number of Playing Members, 70.

Number of Courts—Grass 3.

Ground . . Allerton Car, get off first stop after Reservoir
Hotel, turn on left, Pearson Lane.

AUDREY LAWN TENNIS CLUB.

President :

J. F. MOSS, Esq.

Vice-Presidents :

Miss B. THOMPSON, Messrs. A. P. BESCOBY, E. H.
FURNIVAL, R. GALLIMORE, J. W. HUBBARD, H. A.
INGLIS, K. W. LESLIE, and P. MALEHAM.

Hon. Secretary, Hon. Treasurer, and
Match Secretary :

F. H. BURGON, 13, Coverdale Road, Sheffield.

Committee :

Miss I. CHAMBERS, Mrs. BESCOBY, Mrs. COUPE, Miss
K. NEWSHOLME, Mrs. HABBILAM, Messrs. F. W. COUPE,
R. B. DEBY, W. F. MYLAN, J. VESSEY, C. K. WILLIAMS,
G. A. WRIGHT, G. W. GOODWIN, E. H. FURNIVAL,
F. H. BURGON.

Approximate number of Playing Members, 80.

Number of Courts—Grass 3, Hard 1.

Ground . . Cherry Tree Road, Nether Edge.

Nether Edge Tram.

BEESTON HILL LAWN TENNIS CLUB.

President :

JOSEPH HENRY, Esq.

Vice-Presidents :

G. R. COXON, Esq., R. TURNBULL, Esq.

Hon. Secretary :

E. P. ROBINSON, 162, Beeston Road, Leeds.

Hon. Treasurer :

J. W. WATSON, 90, Garnet Road, Leeds. Tel. 20004.

Committee :

MESSRS. H. E. BEYER, F. CROSLAND, S. V. TAYLOR,
D. TURNBULL, N. WHITE.

Approximate number of Playing Members, 47.

Number of Courts—Grass 3.

Ground . . Fairfax Road, Cemetery Road, Beeston Hill.
Beeston Car from Corn Exchange, Leeds.

**BELVEDERE (HARROGATE Y.M.C.A.)
LAWN TENNIS CLUB.**

Hon. Secretary :

R. B. WALKER, 42, Park Avenue, Harrogate.
Tel. Harrogate 1463.

Hon. Treasurer :

E. FOSTER, "Belvedere," Harrogate.

Committee :

Misses M. SMITH, G. HALLIDAY, and N. WOOD.
Messrs. W. BAKER, L. MADDISON, A. V. BARKER,
R. CURTIS, and E. FOSTER.

Approximate number of Playing Members, 80.

Number of Courts—Nine (Grass).

Ground . . West End Avenue, Harrogate.
From Station via Stray and Otley Road (15 minutes).

BESSINGBY ROAD LAWN TENNIS
CLUB.

President :

None.

Hon. Secretary and Hon. Treasurer :

Miss RADFORD, 143, St. John's Avenue, Bridlington.

Match Secretary :

E. L. PETERSON, Valerie, Lamplugh Road, Bridlington.
Tel. No. 298.

Approximate number of Playing Members, 50.

Number of Courts—Grass 4.

Ground . . Bessingby Road, Bridlington.

BEVERLEY AND EAST RIDING
LAWN TENNIS CLUB.

President :

Admiral C. F. WALKER.

Vice-President :

R. HODGSON, Esq.

Hon. Secretary :

E. J. SANER, Westwood Lodge, Beverley.
Tel. 241.

Hon. Treasurer :

P. TERRY, Esq., West Elm, Beverley.
Tel. 134.

Match Secretary :

Mrs. GREGORY, North Bar, Without Beverley.
Tel. 43.

Committee :

Miss M. TODD, Mrs. TERRY, Mrs. SANER, Mrs.
WATSON, Miss G. HODGSON, Major DUNLOP, E. W.
HARRISON, Dr. GREGORY, R. HARRISON, G. TRIMMER
THOMPSON.

Approximate number of Playing Members, 60.

Number of Courts—Grass 5.

Ground . . York Road, Beverley.

**BINGLEY AIREDALE LAWN TENNIS
CLUB.**

President :

W. M. WHITWHAM, Esq.

Hon. Secretary :

Mr. A. J. HOPEWELL, 17, Harold Street, Bingley.
Tel. 23.

Hon. Treasurer :

Miss E. J. JONES, 41, Belgrave Road, Bingley.

Match Secretary :

Mr. C. MYERS, Castlefields House. Tel. 80.

Committee :

Misses A. SUTCLIFFE, M. GREENWOOD, L. RUSH-
FORTH, Mrs. H. H. WHITWHAM, and Messrs. W.
LONGBOTTOM, T. LAWSON, W. HEY, and H. H.
WHITWHAM.

Approximate number of Playing Members, 60.

Number of Courts—Grass 2, Hard 1.

Ground .. Keighley Road, Bingley.

Five minutes' walk from Bingley Station. Cars
from Bradford pass the gate.

**BOROUGHBRIDGE LAWN TENNIS
CLUB.**

President :

Sir T. S. LAWSON-TANCRED, Bart., J.P.

Vice-Presidents :

Lady LAWSON-TANCRED, J.P., Capt. J. HUTTON-
CROFT, Capt. WHITWORTH, J. C. WILMOT SMITH, Esq.,
J.P., Hon. E. F. L. WOOD, M.P., and others.

Hon. Secretary and Match Secretary :

E. P. L. DIXON, Aldborough, Boroughbridge.
Tel. Harrogate 95.

Hon. Treasurer :

A. F. HILL, The Bank, Boroughbridge.

Committee :

Messrs. H. H. HAWKING, W. MALTBY, W. STEVEN-
SON, Dr. T. S. DAVY, C. D. YEWDALL, Misses BODDY,
R. PARLOUR, R. DAGGETT, TOPHAM, and M. PEARSON.

Approximate number of Playing Members, 60.

Number of Courts—Grass 5.

Ground .. Aldborough, Boroughbridge Road.
Boroughbridge Station under one mile.

BRADFORD LAWN TENNIS CLUB.

Chairman :

S. E. ILLINGWORTH, Esq., Victoria Park, Shipley.

Hon. Secretary :

R. WOODHEAD, Heaton Grove, Bradford.
Tel. Bradford 1627.

Hon. Treasurer :

S. J. HILL, Woodside Avenue, Shipley.
Tel. Shipley 512.

Match Secretary :

S. E. ILLINGWORTH, Victoria Park, Shipley.
Tel. Shipley 503.

Directors :

Mrs. FARNISH, Misses HILL and ROBERTSHAW, Messrs.
H. FARNISH, S. J. HILL, H. C. HILL, H. HODGSON,
W. H. LEATHAM, W. T. HOLROYD, R. WOODHEAD.

Approximate number of Playing Members, 170.

Number of Courts—Grass 11, Hard 3.

Ground .. Horton Green, Bradford.
Wibsey Car.

BRENTWOOD LAWN TENNIS CLUB.

President :

GEO. BRADSHAW, Esq.

Vice-Presidents :

Messrs. A. LUCAS and C. A. GILLOTT.

Hon. Secretary and Hon. Treasurer :

ERNEST H. WREGHITT, 28, Westwood Road, Sheffield;
Tel. Central 2440.

Match Secretary :

J. T. EPWORTH, Brincliffe Edge Road, Sheffield.

Committee :

Miss A. BURNETT, Mrs. K. W. PHILLIPS, Miss D. V.
LUCAS, Miss GRAYSON, Miss J. BRADWELL, Messrs.
G. SHONE, G. TRAVIS, E. T. OLDFIELD, A. G. WRIGHT,
K. W. PHILLIPS, E. J. FINCH, J. T. EPWORTH.

Approximate number of Playing Members, 68.

Number of Courts—Grass 3, Hard 1.

Ground .. Brentwood Road, Brincliffe Edge,
Nether Edge, Sheffield.

BRIDLINGTON LAWN TENNIS CLUB.

President :

HIS WORSHIP THE MAYOR (Councillor HOLMES).

Hon. Secretary and Match Secretary :

PHILIP G. CHADWICK, 73, Tennyson Avenue,
Bridlington.

Approximate number of Playing Members, 350.

Number of Courts—Grass 33.

Ground . . Recreation Ground.

Five minutes' walk from Station.

BRIGHOUSE LAWN TENNIS CLUB.

President :

Dr. T. W. ARNISON.

Vice-Presidents :

C. FIELD, Esq., C. W. ROBERTS, Esq., T. A. HELM, Esq.,
and A. TOPHAM, Esq.

Hon. Secretary :

THOS. BROWN, 29, John Street, Brighouse.

Hon. Match Secretary :

ARTHUR REDSHAW, Catherine Street, Lightcliffe Road,
Brighouse.

Approximate number of Playing Members, 85.

Number of Courts—Grass 3, Hard 3.

Ground . . Lightcliffe Road, Brighouse.

Tram Route, Brighouse to Hipperholme. One mile
from Station.

CLECKHEATON LAWN TENNIS CLUB.

President :

J. G. MORVAT, Esq., J.P.

Vice-President :

H. D. MORRIS, Esq.

Hon. Secretary :

A. M. FENTON, Fieldhead, Cleckheaton. Tel. 168.

Hon. Treasurer :

J. C. HIRST, The Royds, Cleckheaton. Tel. 98.

Committee :

Mrs. RENTON, Miss MORVAT, Miss CREIG, Miss TELLOW, Miss WALKER, Messrs. G. H. RENTON, R. FROST, F. SOBEY.

Approximate number of Playing Members, 60.

Number of Courts—Grass 3, Hard 1 (constructing).

Ground .. Kirklands.

One minute from Town Hall.

COTTINGHAM LAWN TENNIS CLUB.

President :

AMBROSE GOOD, Esq., "Shardeloes," Cottingham.

Hon. Secretary :

GEORGE CLARK, JR., Chestnut Lodge, Cottingham.
E. Yorks.
Telephones : Cottingham 85, and Hull Central 2126.
Telegrams : "Copper," Hull.

Joint Hon. Treasurers :

J. S. R. WHITEHOUSE, West Green, Cottingham.
Tel. Cottingham 9 Y.

P. H. TAYLOR, 4, Eppleworth Road, Cottingham.

Gent.'s Captain :

EDGAR LAVERACK, "Elim," George Street, Cottingham.
Tel., Cottingham 35 and Hull 577.

Ladies' Captain :

Miss M. W. SLACK, Wilton House, Holderness Rd., Hull.
Tel. Hull 2375.

Committee :

Misses ANFIELD, DUNN, and P. HOBSON : Mrs. CLARK, Mrs. SOPWITH, Mrs. WHITEHOUSE ; Messrs. H. HOBSON, S. POWELL, C. M. SLACK, A. SISSONS, H. SMITH, and R. J. SOPWITH.

Approximate number of Playing Members, 160.

Number of Courts—Grass 10.

Ground .. West side of Hull Road, Cottingham.

Eight minutes' walk from Cottingham Station.
Motor Buses from Hull (Paragon Station) pass the entrance every 15 minutes.

**CROFT LAWN TENNIS CLUB,
BRADFORD.**

President :

Mrs. CAWTHON, " Ashcroft," Undercliffe.

Vice-Presidents :

Mr. POSLIN and Mr. PATTERSON.

Hon. Secretary :

F. L. SMIDY, 43, Aincliffe Terrace, Lidget Green,
Bradford.

Hon. Treasurer :

J. ROTHERAY, 7, Dixon Avenue, Lidget Green,
Bradford.

Hon. Match Secretary :

N. KNOWLES, 17, Ashton Avenue, Lidget Green,
Bradford.

Committee :

Misses EVANS, CROSSLEY, TINSLEY, SMIDY ; Messrs.
B. MIDDLEMASS, N. CRAIG, and EXLEY.

Approximate number of Playing Members, 65.

Number of Courts—Grass 4.

Ground . . Killinghall Road, Undercliffe.
Undercliffe Car (22), 50 yards terminus.

CUNLIFFE LAWN TENNIS CLUB.

Hon. Secretary :

XAVIER F. NORMAN LAWLER, 20, Queen's Road,
Manningham, Bradford. Tel. Bradford 2353.

Hon. Treasurer :

J. L. WINDLE, " Ashfield," Frizinghall.

Committee :

MESSRS. R. H. CLOSE, A. M. EWEN, B. C. HARTLEY,
A. E. PATCHETT, H. W. WATSON, F. WERRY, H.
WILKINSON. Ladies : Miss E. V. ARONSON, Miss D.
CROSSLEY, Miss GUTBROD, Miss M. HALSTEAD, Mrs. F.
WERRY.

Approximate number of Playing Members, 120.

Number of Courts—Grass 6, Hard 1.

Ground . . Cunliffe Road.

Saltaire, Bingley, Frizinghall, Crossflatts, and Bail-
don Bridge Cars all stop at the top of Cunliffe Road.

DEWSBURY AND DISTRICT LAWN TENNIS CLUB.

President :

H. MAYMAN, Esq., "High Close," Oxford Road,
Dewsbury. Tel. Dewsbury 692.

Hon. Secretary :

E. W. FLATOW, "Laurelhurst," Dewsbury.
Tel. Dewsbury 144.

Hon. Treasurer :

C. S. WOOLDRIDGE, "West Conds," West Park Street,
Dewsbury. Tel. Dewsbury 53.

Ladies' Match Secretary :

Mrs. R. WARBURTON, St. Mark's Vicarage, Dewsbury.
Tel. Dewsbury 354.

Match Secretary :

T. SPEDDING, "Oakley Villas," Oxford Road,
Dewsbury. Tel. Dewsbury 635.

Approximate number of Playing Members, 120.

Number of Courts—Grass 6.

Ground .. Oxford Road, Dewsbury.
Tram from Market Place to Oxford Road.

DONCASTER LAWN TENNIS CLUB.

Lady President :

Mrs. WARDE ALDAM, Frickley Hall, Doncaster.

Gentleman President :

R. CRAWSHAW, Esq., Scawthorpe House, Doncaster.

Vice-Presidents :

Mrs. P. BRUNDELL, Scawthorpe House, Doncaster.
W. E. SANDERSON, Esq., Danum House, South Parade,
Doncaster.

Hon. Secretary :

E. P. WALLIS, 4, Regent Terrace, Doncaster.
Tel. No. 98.

Ladies' Hon. Secretary :

Miss M. MARTIN, 7, Axholme Road, Doncaster.
Tel. No. 542.

Hon. Treasurer :

R. STENNETT, London County, Westminster and Parr's
Bank, Baxter Gate, Doncaster. Tel. No. 203.

Assistant Treasurer :

W. JENNINGS, Hallgate Chambers, Doncaster.
Tel. No. 94.

Captain :

C. D. HALCOMB, Hallgate, Doncaster.

Committee :

Mrs. ALLEN, Mrs. HOLT, Mrs. KILNER, Miss M.
MARTIN, Miss W. CLARK, Miss TOVEY, Mrs. HUCKETT,
Messrs. A. E. HUCKETT, C. B. BARRASS, J. S. NETTLE-
TON, S. A. KILNER, A. V. WALLIS, W. DOBSON, H.
MERCHANT, and J. A. MACDONALD.

Approximate number of Playing Members, 150.

Number of Courts—Grass 9.

Ground .. Belle Vue, Doncaster.
(Exactly at Race Course Tram Terminus.)

DRIFFIELD LAWN TENNIS CLUB.

President :

A. W. BEAN, Esq.

Vice-Presidents :

A. T. BRAND, Esq., M.D., J.P., E. CLEMENTS, Esq.,
M.B., W. WILBERFOSS, Esq.

Hon. Secretary, Treasurer, and Match Secretary :

W. G. HIVES, Bank House, Driffield. Tel. 36.

Committee :

Mrs. BRAND, Mrs. KEMP HOPPER, Mrs. McDERMID,
Mrs. N. ELGEY, Messrs. R. CAMPBELL, W. COATES,
H. TAYLOR.

Approximate number of Playing Members, 40.

Number of Courts—Grass 4.

Ground .. Bridlington Road, Driffield.
Along Middle Street and Exchange Street.

**DRINGHOUSES LAWN TENNIS CLUB,
YORK.**

President :

Lt.-Col. G. E. WILKINSON, D.S.O.

Hon. Secretary :

Capt. T. PRESTON, M.C., Burnholme, York.
Tel. 614.

Hon. Treasurer :

Lt.-Col. W. L. KIRBY, D.S.O., Poppleton Gate, York.
Tel. 1079.

Committee :

The above, also Miss WIGHTMAN, Miss F. WIGHTMAN,
Miss D. KENNY, Miss BIRD, Col. F. HODSON, Capt.
Hon. B. FOLJAMBE, Mrs. MELROSE, Miss JEMYNS.

Approximate number of Playing Members, 128.

Number of Courts—Grass 6, Hard 2.

Ground .. Dringhouses (on Leeds Road).
Two miles by Tram from York Station.

DRIVE LAWN TENNIS CLUB.

President :

H. W. JAGGER, Esq.

Hon. Secretary and Treasurer :

E. B. BENNETT, 2, Hanson Lane, Lockwood,
Huddersfield. Tel. Huddersfield 328.

Hon. Match Secretary :

A. FILLANS, Market Walk, Huddersfield.
Tel. Huddersfield 889.

Committee :

MISS LOCKWOOD, MISS ASPINALL, MISS G. McCULLOCH,
MRS. P. DYSON, MESSRS. A. R. MARTELL, E. C. WISEBEY,
A. FILLANS, W. BERRY, P. DYSON.

Approximate number of Playing Members . . 50.

Number of Courts—Grass 3.

Ground . . Off the Lockwood Brewery Drive.

1½d. Tram fare to Lockwood Bar, turn down Bridge
Street and along the Brewery Drive.

DUCHY LAWN TENNIS CLUB.

President :

L. T. WATSON, Esq., "The Oval," Harrogate.

Hon. Secretary :

A. MORRISON-SMITH, 101, East Parade, Harrogate.
Tel. 240 Harrogate.

Assistant Hon. Secretary :

F. K. CHIPPINDALE, Grassington Park View,
Harrogate. Tel. 97 Harrogate.

Hon. Treasurer :

Mr. A. MORRISON, 21, Norfolk Road, Harrogate.

Approximate number of Playing Members, 150.

Number of Courts—Grass 5, Hard 4.

Ground . . Kent Road, Harrogate.