

FAIRBANK LAWN TENNIS CLUB.

President :

JOSEPH WILKINSON, Esq.

Hon. Secretary, Hon. Treasurer, and Match Secretary :

H. GOODLEY, M.C., "Fellside," 188, Upper Woodlands
Road, Bradford. Tel. 4177 Bradford.

Approximate number of Playing Members, 90.

Number of Courts—Hard 3.

Situation of Ground and nearest route to same : Fair-
bank Road. Duckworth Lane Car to "Elite"
Picture Hall.

FILEY LADIES' TENNIS CLUB.

Hon. Secretary :

Mrs. M. G. LUND, Barclay's Bank House, Filey.

Approximate number of Playing Members, 12.

Number of Courts—Grass 7, Hard 4.

Filey Urban District Council Courts. Matches not to be
played on Saturdays, or between July 26th and
August 31st.

Ground . . Centre of Filey Town, near Crescent Hotel.

**GLASS HOUGHTON COLLIERIES
LAWN TENNIS CLUB.**

President :

F. WOOLLEY-HART, Esq.

Vice-Presidents :

T. H. ELLIOTT, Esq., E. H. CLARKE, Esq., J. E. DIXON, Esq., T. P. CARR, Esq., W. H. DENNIS, Esq.

Hon. Secretary :

HARRY KEIGHTLEY, Glass Houghton Collieries,
Castleford, Yorkshire.

Tel. 133, 134, and 135 Castleford.

Hon. Treasurer :

J. BUTTERFIELD, Glass Houghton Collieries, Castleford,
Yorkshire. Tel. 133, 134, and 135 Castleford.

Match Secretary :

H. PADGHAM, Glass Houghton Collieries, Castleford,
Yorkshire. Tel. 133, 134, and 135 Castleford.

Committee :

MISS M. TOMLINSON, H. BEECROFT, F. H. WHITEHEAD,
T. POPPLEWELL, C. A. MOXON, CLAUDE WILSON.

Approximate number of playing Members (last year), 48.

Number of Courts—Grass 1, Hard 2.

Situation of Ground and nearest route to same :
Glass Houghton, Castleford. Castleford L. M. & S. ;
Castleford L. & N.E. (N.E. and G.N. Sections) ;
Tramcar from Normanton or Pontefract.

GRANGE FIELD LAWN TENNIS CLUB.

President :

W. D. MAYHEW, Esq., 26, Pollard Lane, Bradford.

Hon. Secretary and Match Secretary :

S. M. RIX, 1101, Leeds Road, Bradford.
Tel. 4744 Bradford.

Hon. Treasurer :

G. BARR, 13, Moorgate Avenue, Bradford.

Committee :

Mrs. MILNER, Mrs. LAMBERT, H. MILNER, J. CURRY,
J. GIBSON, A. HODGE, C. SMITH, A. DAY.

Approximate number of Playing Members, 65.

Number of Courts—Grass 3.

Ground . . Sunny Bank Lane, Thornbury, Bradford.
Car from Bradford to Stanningley. Alight at Dick
Lane.

GLEDHOLT TENNIS CLUB.

President :

Mr. HERBERT DICKINSON.

Vice-Presidents :

Messrs. HENRY HOLLINGWORTH, HEDLEY PECKETT,
HARRY WOOD, HIRST WOOD, H. VINCENT WOOD.

Hon. Secretary :

Mr. JOHN D. CARDNO, High Street, Huddersfield.

Hon. Treasurer :

Mr. G. TRACEY DARWENT.

Captain :

Mr. W. H. KING.

General Committee :

Messrs. E. N. CHILTON, T. P. DOWNEY, H. HOLLING-
WORTH, W. H. KING, L. NEAVERSON, F. R. QUARMBY,
P. S. SENIOR, A. F. WEBB.

Approximate number of Playing Members, 100.

Number of Courts—Grass 2, Hard 2.

Ground .. Edgerton Grove Road, Huddersfield.
Outlain, Lindley, or West Vale car.

GLEDHOW MOUNT LAWN TENNIS CLUB.

President :

JOHN SKELLY, Esq.

Hon. Secretary :

D. A. MANSON, 3, Grange Avenue, Chapeltown Road,
Leeds. Tel. Leeds 26740.

Hon. Treasurer :

Miss E. NEWTON, 70, Francis Street, Leeds.

Committee :

Messrs. C. B. DIBB, A. B. SKELLY, S. WHITE, and
L. F. WHITEHEAD ; Misses D. HARDY and M. JONES.

Approximate number of Playing Members, 40.

Number of Courts—Grass 2.

Ground.. Gledhow Mount House, Harehills Lane, Leeds.

Chapeltown Car to Sholebroke Avenue, thence via
Newton Road (opposite Sholebroke Avenue) to Harehills
Lane, and the ground is situate behind Potternewton
Park.

GREEN HOUSE LAWN TENNIS
CLUB, DONCASTER.

President :

C. A. REAM, Esq., Hallgate, Doncaster.

Hon. Secretary :

H. T. HEMPSALL, 12, Beechfield Road, Doncaster.

Hon. Treasurer :

A. F. BARKER, 17, Axholme Road, Doncaster.

Captain :

E. W. PETTIFER.

Committee :

Mrs. CLARK, Mrs. DENNISON, Miss FROOD, G. W. LENG, C. H. CLARK, and S. ATHRON.

Approximate number of Playing Members, 60.

Number of Courts—Grass 7.

Ground .. Green House Park, Thorne Road, Doncaster.

GREYSTONES LAWN TENNIS CLUB.

Hon. Secretary :

EDGAR H. CRAWT, 43, Wadbrough Road, Sheffield.

Hon. Treasurer :

STANLEY HALL, 207, Ringinglow Road, Sheffield.

Committee :

MESSRS. H. PURSEHOUSE, J. YEOMANS, S. HALL,
J. A. P. ARNOLD, H. BURDALL, Mrs. CRAWFORD, Miss
WILSON, Miss LOMAS, Miss JOHNSON.

Approximate number of Playing Members, 100.

Number of Courts—Grass 4, Hard 2.

Ground .. Greystones Road, Ecclesall, Sheffield.

Ecclesall Car to Greystones Road.

GROVE LAWN TENNIS CLUB.

President :

H. SANDERSON, Esq., 6, Longlands Road, Middlesbro'.

Vice-Presidents :

JOHN MASON, Esq., JACK HATFIELD, Esq., J. SANDERSON, Esq.

Hon. Secretary :

J. A. HUTCHINSON, 278, Linthorp Road, Middlesbrough.

Hon. Treasurer :

Miss E. MIDGLEY, 7, Egmont Road, Middlesbrough.

Hon. Match Secretary :

Mr. H. BROWN, 115, Abingdon Road, Middlesbrough.
Tel. 361.

Committee :

Misses E. MIDGLEY and S. HARVEY ; Messrs. H. SANDERSON, A. HUTCHINSON, H. BROWN, E. SMITH, P. R. THOMPSON, I. SCUPHAM, W. ADAMS, H. MADDISON.

Approximate number of Playing Members, 45.

Number of Courts—Grass 3.

Ground .. Sycamore Road, Linthorpe, Middlesbrough.
Via Linthorpe Road tram route to The Avenue.

HAREHILLS LAWN TENNIS CLUB.

President :

H. T. HODGSON, Esq., 6, Hilton Place.

Vice-Presidents :

W. H. TEBB, Esq. ; Mr. and Mrs. A. DONLEY.

Hon. Secretary :

J. H. HODGSON, 6, Hilton Place, Leeds. Tel. 26170.

Hon. Treasurer :

J. T. BENN, 8, Hilton Place, Leeds. Tel. 26069.

Hon. Match Secretary :

R. BENN, 8, Hilton Place, Leeds. Tel. 26069.

Ladies' Match Secretary :

Miss C. F. LISTER, 68, Francis Street, Leeds.

Committee :

J. W. LEWTHWAITE, H. HARTLEY, J. G. MACDOUGAL, Misses LEWTHWAITE and Q. I. SEDGWICK, and Mrs. MACDOUGAL.

Approximate number of Playing Members, 60.

Number of Courts—Grass 3.

Ground..In Harehills Lane, directly behind Potternewton Park. Via Newton Road, which connects the Chapeltown Tram route with Harehills Lane.

HEADINGLEY LAWN TENNIS CLUB.

President :

Ald. C. W. TETLEY, J.P.

Vice-Presidents :

Messrs. F. J. KITSON and G. G. S. GRUNDY.

Hon. Secretary :

EDGAR LUPTON, 3, Wood Lane, Headingley.
Tel., Headingley 141 and Leeds 20881.

Hon. Treasurer :

J. H. PORTWAY, 1, York Place.
Tel. 20334.

Hon. Match Secretary :

G. H. KITSON, Spen Lane, Headingley.

Approximate number of Playing Members, 150.

Number of Courts—Grass 9, Hard 1.

Ground..Wood Lane and Otley Road. Entrance
Otley Road. Headingley or Lawnswood Trams
pass door.

HEATON LAWN TENNIS CLUB.

President :

J. C. MIDGLEY, Esq.

Hon. Secretary :

W. H. STRINGER, 34, Ashwell Road, Heaton, Bradford.
Tel. Bradford 656.

Hon. Treasurer :

A. R. MIDGLEY, 12, Oak Avenue, Bradford.

Hon. Match Secretary (Men) :

F. W. HICKSON, Bolton Grange, Bradford.

Hon. Match Secretary (Ladies) :

Miss M. HUDSON, 6, Mount Pleasant, Manningham,
Bradford. Tel. Bradford 1030.

Committee :

Messrs. J. H. ROSS, H. CRAVEN, H. GAUNT, H.
MIDGLEY ; Mrs. G. HOPKINSON, Miss M. HUDSON,
Miss R. KNIGHT, Miss COATES.

Approximate number of Playing Members, 72.

No. of Courts—Grass 4, Hard 2.

Ground .. Parkside Farm, Heaton Road, Bradford.
Heaton Tram from Forster Square, Bradford, to
Milford Place, Wilmer Road, Heaton.

HIGHFIELD LAWN TENNIS CLUB.

President :

HAROLD THOMPSON, Esq.

Hon. Secretary :

DAVID HUNTER, Standard Buildings, Leeds. Tel. 22837.
Home Address : 145, Spencer Place, Leeds.

Hon. Treasurer :

GEO. JACKSON, 20, Mexbro' Street, Chapeltown, Leeds.

Committee :

Mrs. P. LOCKE, Mrs. H. R. TEBB, Mrs. D. KING ;
Messrs. F. HODGSON, D. NUTT, H. R. TEBB.

Approximate number of Playing Members, 55.

Number of Courts—Grass 3.

Ground . . Highfield Lawn Tennis Club, The Nurseries,
Henconner Lane, Chapel Allerton, Leeds. Stainbeck
Lane, via Chapeltown Car.

HORNSEA LAWN TENNIS AND CROQUET CLUB.

President :

F. LEE SMITH, Esq.

Vice-Presidents :

Mrs. HEDLEY, Messrs. H. E. KIRKUS and J. S. KEMP.

Hon. Secretary :

A. R. HEBBLETHWAITE, 14, Cliff Terrace, Hornsea, or
Custom House Building, Hull. Tel. Central 6738.

Hon. Treasurer :

R. C. TALBOT, Hornsea.

Committee :

Miss D. GREEN, Miss M. KEMP ; Messrs. A. F. H. LAX,
C. SUTTON, H. F. SMITH, K. M. HOLMES.

Approximate number of Playing Members, 120.

Number of Courts—Grass 8.

Situation of Ground . . Eastgate.

HUDDERSFIELD LAWN TENNIS CLUB.

President :

JAMES J. BOOTH, Esq.

Hon. Secretary :

JAMES J. BOOTH, 4, St. Peter's Street, Huddersfield.
Tel. 387 Huddersfield.

Hon. Treasurer :

H. A. EASTWOOD, Thorpe House, Almondbury,
Huddersfield.
Tel. 644 Huddersfield.

Hon. Match Secretary :

BRIAN L. BROADBENT, 1, Dudley Road, Gledholt,
Huddersfield.
Tel. 1848 Huddersfield.

Committee :

MESSRS. H. P. BAIRSTOW, B. L. BROADBENT, T. W.
HIRST, STANLEY B. LEAROYD, and A. V. PRIESTLEY.

Approximate number of Playing Members, 151.

Number of Courts—Grass 3, Hard 4.

Ground .. Cemetery Road, Huddersfield.

One mile from Market Place. No. 7 Tram (West
Vale).

HULL Y.P.I. TENNIS CLUB.

President :

T. H. GUNN, Esq.

Vice-President :

Mrs. N. W. JUDGE.

Hon. Secretary :

A. T. BARRETT, 7, Lanark Street, Hull.
Tel. Central 6340.

Hon. Treasurer :

F. W. WHITE, Y.P.I., Hull.
Tel. Corporation 754.

Hon. Match Secretary :

W. H. NELSON, 104, Cranbrook Avenue, Hull.
Tel. Central 6915.

Committee :

Mrs. C. OLDROYD, Mrs. C. W. NEWLOVE, Mrs. J.
WALKER, Miss D. ELLERKER, Miss D. SAXELBYE, Miss
SHEPHERDSON; MESSRS. N. W. JUDGE, J. LLEWELLYN,
W. HICKSON, A. CONNELL, B. COOK, and C. CLAYTON.

Approximate number of Playing Members, 800.

Number of Courts—Grass 56, Hard 4.

Ground .. Cottingham Road, Hull.

"B.C." or "S.C." Car.

ILKLEY LAWN TENNIS CLUB.

President :

EDWARD FLETCHER, Esq.

Vice-Presidents :

CHAS. HARDY, Esq., J.P., DR. HEARDER,
F. B. MAUFE, Esq.,
C. PFLAUM, Esq., F. F. STEINTHAL, Esq.

Hon. Secretary :

W. F. C. KITSON, Woodville, Ilkley.
Tel. Ilkley 195.

Hon. Treasurer :

B. T. AKERS, The Bank, Ilkley.
Tel. Ilkley 109.

Match Secretary (Men's) :

F. E. PETRIE, 2, Riddings Road, Ilkley.

Match Secretary (Ladies) :

Mrs. W. GORDON HOLMES, Oak House, Ilkley.
Tel. Ilkley 598.

Approximate number of Playing Members, 280.

Number of Courts—19 Grass.

Ground . . Stourton Road, Ilkley.

LEEDS LAWN TENNIS CLUB (Leeds Cricket, Football, and Athletic Co., Ltd.).

President :

J. V. WAKE, Esq.

Vice-Presidents :

P. RAWLINSON, B. L. TAYLOR, J. S. MYERS.

Hon. Secretary :

H. C. McEWAN, East Dene, Chapel Lane, Headingley,
Leeds.

Hon. Match Secretary :

C. J. DIXON, Northcote, Middleton, Leeds.
Tel. Leeds 23761

Committee :

A. TIDSWELL, G. R. COXON, W. L. HILL, R. L.
WOOSNAM, K. J. WHITEHEAD, J. J. W. NELMES.

Approximate number of Playing Members, 200.

Number of Courts—Grass 11, Hard 4.

Ground . . St. Michael's Lane, Headingley.
"Cardigan Road" Car to St. Michael's Lane, from
City Square.

LEEDS UNIVERSITY LAWN TENNIS
CLUB.

Hon. Secretary :

A. WRIGHT, The University, Leeds.

Captain :

J. KAK.

Committee :

A. WRIGHT, J. KAK, Y. W. CHEN, H. GLEDHILL.

Approximate number of Playing Members, 600.

Number of Courts—One at the Refectory. Three Hard and three Grass at Oxley Hall, Weetwood Park, Leeds. Four Grass Courts at Lawnwood.

Ground . . Refectory Court in University Road, Leeds.
All the others approached by the Lawnwood Tram route.

LINTHORPE LAWN TENNIS CLUB.

Directors :

J. WESLEY BROWN, W. H. CROTHWAITE, R. H. CHEYNE, C. S. EPHGRAVE, G. W. E. GLADSTONE, A. E. GEARY, J. MASON, R. SHARP, W. J. TEMPLE.

Hon. Secretary :

J. WILSON, A.C.A., 29, Wilson Street, Middlesbrough.
Tel. Middlesbrough 286.

Hon. Treasurer :

R. B. MAYO, National Provincial and Union Bank of England, Middlesbrough.

Approximate number of Playing Members, 100.

Number of Courts—Grass 7, Hard 5.

Ground . . Appleton Road, Linthorpe, Middlesbrough.

By Tram from Station to Linthorpe terminus, thence 10 minutes' walk along Roman and Cambridge Roads.

LIVERSEDGE LAWN TENNIS CLUB.

President :

WALTER GOODALL, Esq.

Vice-Presidents :

MESSRS. T. WILKINSON, Dr. PRIOR, A. WOOD, J. F.
MARRIOTT, E. S. HEATON, J. S. HEATON.

Hon. Secretary :

H. SUGDEN, 40, The Avenue, Howard Park,
Cleckheaton.

Hon. Treasurer :

Mr. E. S. HEATON, Headlands Hall, Liversedge.

Executive Committee :

MESSRS. L. HEATON, J. W. WHITEHEAD, H. FIRTH,
J. S. HEATON, LAW HEATON.

Ladies' Committee :

MRS. H. WALKER, MRS. L. HEATON, MRS. E. S. HEATON,
MRS. J. S. HEATON, MRS. LAW HEATON, MRS. H. FIRTH,
MRS. J. S. MEDLEY, Miss SHAW.

Approximate number of Playing Members, 90.

Number of Courts—Grass 7.

Ground . . Duxbury, Huddersfield Road.
Five minutes from Liversedge, L. M. & S. R.

Gent.'s Captains :

Messrs. J. H. HOLROYD and F. MESSENGER.

Ladies' Captain and Match Secretary :

Miss MARJORIE WARD, 29, Chapel Lane, Heckmondwike.

MALTON CRICKET CLUB
(TENNIS SECTION).

President :

Major N. M. WALKER, J.P.

Hon. Secretary :

A. A. HALL, Solicitor, Malton.
Tel. No. 128.

Hon. Treasurer :

J. W. POUNDER, Midland Bank, Malton.

Hon. Match Secretary :

A. A. HALL.

Committee :

W. R. BROWN, F. S. H. WARD, B. BAKER, Miss
ASHTON, Miss FOLDER, Mrs. HUDSON.

Captain of Team :

W. A. JACKSON.

Approximate number of Playing Members, 60.

Number of Courts—Grass 4.

Ground . . Cricket Field, Malton.
On the road to Old Malton.

MOORLANDS (HUDDERSFIELD) LAWN
TENNIS CLUB.

President :

A. EASTWOOD, Esq.

Vice-Presidents :

F. ROBERTS, Esq., E. GLEDHILL, Esq.

Hon. Secretary :

A. J. K. SMITH, Whinfield House, Salendine Nook,
Huddersfield.

Tel. Milnsbridge 61.

Hon. Treasurer :

F. HIRST, Snow Lea, Longwood, Huddersfield.

Tel. Huddersfield 2610.

Hon. Match Secretary :

F. M. BRIERLEY, Laurel Bank, Mount, Outlane.

Tel. Mirfield 72.

Committee :

Messrs. E. WATKINSON and J. THORNTON ; Mrs.
F. HIRST and Mrs. TUNNICLIFFE ; Misses GLEDHILL,
N. LODGE, and E. GEE.

Approximate number of Playing Members, 60.

Number of Courts—Grass 3.

Ground .. Approximately three miles from centre of
town. Reached by Outlane Tram to Coal Pit Lane,
then 50 yards up to right.

MOORLANDS (YORK) LAWN TENNIS
CLUB.

President :

E. G. TEW, Esq.

Hon. Secretary :

E. G. TEW, Moorlands, Haxby, York.

Tel. Haxby 5.

Approximate number of Playing Members, 16.

Number of Courts—Grass 3.

Ground .. 5½ miles north from York Station.
Via Skelton.

**NORFOLK LAWN TENNIS AND
BOWLING CLUB, SHEFFIELD.**

President :

S. R. FLOWERDAY, Esq.

Vice-Presidents :

MISS E. TURNER, MISS H. O. WARD, Councillor
TUMMON, MESSRS. C. BRIDGE, W. W. CROZIER, W. H.
FORSDIKE, J. W. HAZEL, E. HOLEHOUSE, and ED.
WESTON.

Hon. Secretary :

W. W. CROZIER, 79, Fitzwalter Road, Park, Sheffield.

Assistant Hon. Secretary :

T. CATTELL, 82, Norfolk Road, Sheffield.

Hon. Treasurer :

Councillor A. J. WARD, Castle View, Norfolk Road,
Sheffield.

Hon. Match Secretary :

E. WESTON, 51, Norfolk Road, Sheffield.

Captain :

Capt. H. HAGUE.

Committee :

Misses M. UNWIN, G. ROBERTS, M. HUNTER ; Capt.
H. HAGUE, and J. A. THOMAS

Approximate number of Playing Members, 100.

Number of Courts—Grass 8, Hard 4.

Ground : Off Granville Road, adjoining Norfolk Park
Avenue. Intake tram from City ; get off at 1d. fare
stage, Fitzwalter Road.

**NORTH LEEDS CRICKET, TENNIS, AND
BOWLING CLUB (TENNIS SECTION).**

Hon. Secretary :

HY. JOY, Inchmery, Talbot Road, Roundhay, Leeds.

Hon. Treasurer :

A. L. SHAW, 8, Alcester Road, Harehills, Leeds.

Committee :

Gentlemen—Messrs. T. E. DIXON, H. GILL, S. S.
HAITHWAITE, T. LIVESSEY, F. B. MARSDEN.

Ladies—Mrs. BENTLEY, Mrs. JOY, Mrs. LIVESSEY,
Mrs. OLIVER, Miss E. PARSONS.

Approximate number of Playing Members, 100.

Number of Courts—Grass 6.

Ground . The Holmstead, Old Park Road, Roundhay.
Roundhay Car. Cricket Field Stage.

NUNTHORPE LAWN TENNIS CLUB.

President :

J. JACKSON, Esq., Nunthorpe.

Hon. Secretary and Match Secretary :

Mrs. A. E. THOMAS, Rookwood Road, Nunthorpe.

Hon. Treasurer :

Mr. JOHN CLARK, Marton Moor Road, Nunthorpe.

Committee :

Mr. R. L. BURN (Captain), Mr. G. H. MALLORY (Vice-Captain), Mrs. BURN, Miss CARTER, Mr. A. E. THOMAS, Mr. B. CARTER.

Approximate number of Playing Members, 50.

Number of Courts—Grass 2.

Ground . . N.E. Railway, via Middlesbrough.

OAKWOOD LAWN TENNIS CLUB.

President :

F. J. F. CURTIS, Esq.

Hon. Secretary and Match Secretary :

W. F. DAWSON, 12, Oakwood Drive, Roundhay, Leeds.
Tel. No. 565 Roundhay.

Hon. Treasurer :

A. B. MACVEAN, Elmete Avenue, Roundhay, Leeds.

Ladies' Match Secretary :

Miss L. M. EDWARDS, The Drive, Roundhay, Leeds.

Committee :

Messrs. W. H. PECK, G. JAMES, P. WHYSALL, Dr.
H. J. MACVEAN ; Mrs. A. GRAHAM, Mrs. A. E. GRIME.

Approximate number of Playing Members, 80.

Number of Courts—Grass 3.

Ground . . Oakwood Drive, Roundhay, Leeds.
Roundhay Car to Oakwood.

OTLEY LAWN TENNIS CLUB.

President :

Major F. H. FAWKES, M.P.

Vice-Presidents :

Messrs. T. RHODES, A. C. HELLEWELL, A. E. STRINGER, H. W. PRESTON, T. TURNBULL, T. K. KELLY, G. BROWN, R. ELLIOTT, Lieut.-Col. K. DUNCAN, D.S.O., Major H. S. DUNCAN, M.C.

Hon. Secretary :

STRAFFORD LUCAS, Maythorne, Otley.
Tel. Otley 165.

Hon. Treasurer :

K. G. BARKER, Redcot, Otley. .
Tel. Otley 130.

Hon. Match Secretary :

R. A. WATKINSON, Braeside, Otley.
Tel. Otley 99.

Committee :

Messrs. R. A. WATKINSON, W. W. PADGETT, W. L. RHODES; Misses J. H. RHODES, H. ELLIOTT, A. M. TURTON, A. E. HAMMOND.

Approximate number of Playing Members, 70.

Number of Courts—Grass 4.

Ground . . Station Road, Otley
Opposite Otley Station.

PITSMOOR LAWN TENNIS CLUB.

President :

F. G. DARLING, Esq.

Vice-Presidents :

Dr. J. MACKINNON, G. E. BAXTER, Esq.,
H. GREAVES, Esq.

Hon. Secretary and Treasurer :

R. G. BLACK, 9, Kenbourne Road, Sharrow,
Sheffield.
Tel. Sharrow 568.

Match Secretary :

HAROLD FOULSTON, Foster's Buildings, High Street,
Sheffield.
Tel. Sheffield 2332.

Committee :

Mrs. G. E. BAXTER, Mrs. W. A. LAMBERT, Miss D. STEEL, Mrs. H. WEST, Messrs. E. CLEGG, N. FOOTE, J. W. GREENWOOD, T. JONES, W. A. LAMBERT, and B. C. MICKLETHWAITE.

Approximate number of Playing Members, 120.

Number of Courts—Grass 8, Hard 1.

Ground . . Norwood Road, Pitsmoor, Sheffield.
Firth Park (via Pitsmoor) Car to Norwood Road.

PLANTATION HALL LAWN TENNIS
CLUB.

President :

J. P. WHITE, Esq., "Whinburn," Heaton, Bradford.

Vice-Presidents :

W. RHODES, Esq., 172, Toller Lane, Bradford.

Dr. A. F. MARTIN, "Melrose," Wilmer Road, Heaton,
Bradford.

Hon. Secretary :

E. B. CAIN, 5, Farcliffe Place, Bradford.

Hon. Treasurer :

E. BATEMAN, 73, Aireville Road, Frizinghall, Bradford.

Committee :

Messrs F. FOX, G. RHODES, H. REYNOLDS, A.
WILSON, H. TITLEY ; Miss G. HALEY, Miss W. HALEY.

Approximate number of Playing Members. 90.

Number of Courts—Grass 4.

Situation of Ground . . Bingley Road.

Heaton Car Terminus (5 minutes).

RAWDON GOLF AND LAWN TENNIS
CLUB.

President :

THOMAS SMITH, Esq.

Hon. Secretary :

H. W. WADE, Highfield, Rawdon.
Tel. Rawdon 28.

Committee :

Messrs. B. IVES, C. E. VINTER, and G. D. WADE.

Number of Courts—Grass.

Approximate number of Playing Members, 60.

Ground . . Micklefield Lane, Rawdon.

Routes :—By Tram : Leeds and Guiseley Route,
alighting at Micklefield Lane. By Train : L.M.S.
Railway, alighting Apperley Bridge and Rawdon
Station.

RUSTLINGS LAWN TENNIS CLUB.

President :

W. NICHOLSON, Esq.

Vice-Presidents :

P. F. REYNOLDS, Esq., Dr. W. F. SKINNER.

Hon. Secretary :

J. H. CAMPAIN, 203, Rustlings Road, Sheffield.

Hon. Treasurer :

W. A. WHEATCROFT, 38, Southbourne Road, Sheffield.

Hon. Match Secretary :

P. F. REYNOLDS, 2, Elmore Road, Sheffield

Committees :

Mrs. NICHOLSON, Miss CLARKE, Miss COLE ; Messrs.
P. F. REYNOLDS, W. F. SKINNER, W. NICHOLSON,
E. F. FURNISS, H. C. OGDEN, C. GRAY.

Approximate number of Playing Members, 75.

Number of Courts—Grass 3, Hard 3.

Ground . . Collegiate Crescent, Sheffield.
Ecclesall or Nether Green Car from City to Collegiate
Crescent.

SALTBURN AVENUE LAWN TENNIS CLUB.

Chairman :

TUDOR PRICE, Esq.

Committee :

W. ENGLAND, A. IMESON, E. PEARL, W. ROGERS.

Hon. Secretary and Treasurer :

S. RAPP, 4, Dundas Street, Saltburn.

Approximate number of Members, 20.

Number of Courts—Hard 2.

Situation . . Riffs Avenue.

SALTAIRE LAWN TENNIS CLUB.

President :

C. W. WADE, Esq.

Vice-President :

H. H. BLACKBURN, Esq.

Hon. Secretary :

E. C. GREGORY, 3, Oak Villas, Bradford.

Tel., Private, Bradford 3962.

Tel., Business, Bradford 3408.

Hon. Treasurer :

A. W. HESELTON, 30, Park Grove, Frizinghall,
Bradford.

Tel. Bradford 1413.

Hon. Match Secretary :

W. B. ANDRAE, Dunstan, Emm Lane, Bradford.

Tel. Bradford 2160.

Committee :

H. ARMITAGE, O. WADE, H. H. BLACKBURN, G. H.
SPEIGHT, E. B. HAMMOND, B. BUTCHER.

Approximate number of Playing Members, 120

Number of Courts—Grass 9.

Ground . . . Near Saltaire Park.

About five minutes from Saltaire Station, L.M.S.

SALTBURN LAWN TENNIS CLUB.

President :

Dr. BURNETT, O.B.E.

Hon. Secretary, Treasurer, and Match Secretary :

HAROLD SMITH, Marlborough House, Emerald Street,
Saltburn.

Approximate number of Playing Members, 90.

Number of Courts—Grass 4.

Ground . . . Saltburn Cricket Field.

SANDAL LAWN TENNIS CLUB.

President :

A. E. GREAVES, Esq.

Hon. Secretary :

G. GERARD WILSON, Esq., The Mount,
Snydale Road, Normanton.
Tel. Normanton 24.

Hon. Treasurer :

C. B. WHITE, Esq., "Arosa," Sandal, Wakefield.
Tel. Wakefield 43.

Committee :

Mrs. G. BLAKEY, Miss B. JESSOP, Miss M. RICHARD-
SON; H. KENYON, E. A. RIDGE, G. E. D. WARMINGTON,
and above officers.Approximate number of Playing Members, 80
(to be increased to 100 when new courts are finished).Number of Courts—Grass 4
(Two more now being laid).Ground . . Walton Lane, Sandal, near Wakefield.
Sandal Tram, ex Wakefield.

SELBY LAWN TENNIS CLUB.

President :

A. L. COCHRANE, Esq.

Hon. Secretary :

D. M. COCHRANE, "Rudyard," Armoury Road,
Selby.
Tel. Selby 37.

Hon. Treasurer :

M. C. H. RULE, 5, Westfield Villas, Brayton Road,
Selby.

Committee :

Mrs. W. WEBSTER, Mrs. V. GRAY, Misses E. WATER-
HOUSE, D. P. SUTCLIFFE; Messrs. W. WEBSTER,
V. GRAY, L. F. WHITEHEAD, R. J. THOMAS, and A. L. C.
BROWN.

Approximate number of Playing Members, 40 to 50.

Number of Courts—Grass 3.

Ground . . Thorpe Road, via Gowthorpe.

**SHEFFIELD AND HALLAMSHIRE
LAWN TENNIS CLUB, LTD.**

President :

J. PARKER MARSH, Esq.

Vice-Presidents :

FREDK. BRADBURY, Esq., and JOHN CHAS. CLEGG, Esq.

Directors :

MESSRS. E. C. BENSON, H. T. BRADBURY, F. E. M. CHAMBERS, J. COWLEY, Jr., W. B. DOUTHWAITE, H. GREAVES, E. HAMPSON, W. C. KNIGHT, W. MIDDLETON, S. G. NEWTON, F. P. NICHOLAS, CHARLES PADLEY, F. L. PRICE, H. J. RYLANDS, A. TURNER, G. WAINMAN, REGINALD WEBSTER, and W. W. WOOD, Jr.

Tournament Hon. Secretary :

ALFRED TURNER, 23 Kenbourne Road, Sharrow, Sheffield. Tel. Nos., Central 3642 and 2662.

Secretary and Treasurer :

J. W. ROBINSON, 9, Barker's Road, Sheffield.

Telegraphic Address :

"Robinson, Royal Hospital, Sheffield."

Telephone No. 2018 Central.

Ground Telephone No. 3253 Central.

Match Hon. Secretary :

CHARLES PADLEY, Lloyd's Bank Chambers, Church Street, Sheffield.

Tel. Nos. 2589 Central and 280 Broomhill (house).

Approximate number of Playing Members, 450.

Number of Courts—Grass 15, Hard 4.

Ground : Situate at Hunter's Bar, Ecclesall Road, Sheffield. Can be reached within 15 minutes by taking a Nether Green, Ecclesall, or Hunter's Bar Tram Car from the Town Hall, Pinstone Street, Sheffield.

SHIPLEY LAWN TENNIS CLUB.

Hon. Secretary :

F. S. PULLAN, 14, Grange Avenue, Hirst Wood, Shipley.

Hon. Treasurer :

H. PARKINSON, High Close, Moorhead Lane, Shipley.

Hon. Match Secretary :

J. A. MIDGLEY, 17, Albert Road, Saltaire. Tel. Shipley 112.

Committee :

E. HOLMES, J. V. CHAPMAN, F. WHITELEY, R. HOLMES, Mrs. HOLMES, and Miss F. AIRY.

Approximate number of Playing Members, 60.

Number of Courts—Grass 4.

Ground . . Bingley Car from Bradford. First stop after the "Branch" and turn to left.

SKIPTON LAWN TENNIS CLUB.

President :

H. W. BOOTHMAN, Esq.

Hon. Secretary :

C. A. F. RUSHFORTH, 13, Park Avenue, Skipton.

Hon. Treasurer :

C. TINDALL, 30, Cavendish Street, Skipton.

Approximate number of Playing Members, 80.

Number of Courts—Grass 7.

Ground .. Sandylands, Skipton.

One minute from Station.

ST. MICHAEL'S LAWN TENNIS CLUB.

President :

A. SMITH, Esq.

Vice-President :

E. D. H. ROWNTREE, Esq.

Hon. Secretary :

H. CRAWSHAW, Beech Holme, Kirkstall, Leeds.
Tel Headingley 266.

Hon. Treasurer :

A. SHARP, 15, Oakfield Terrace, Headingley.

Committee :

Dr. D. F. DOBSON, Mrs. J. H. LEGGE, Miss G. HEAPS,
Miss R. HINDLE.

Approximate number of Playing Members, 60.

Number of Courts—Grass, 2 Double, 1 Single.

Ground .. St. Michael's Lane, Headingley.
Headingley Tram.

THE SPORTS CLUB, HARROGATE.

Secretary :

Miss O'KELLY, The Sports Club, Leeds Road,
Harrogate.

Tel. Harrogate 110.

Committee :

Mrs. A. LUPTON, Mrs. R. C. MIDDLETON, Mrs. C. W.
WHITWORTH, Messrs. F. HILL, T. C. MYRTLE, R. C.
OZANNE, and N. L. WHITWORTH.

Approximate number of Playing Members, 180.

Number of Courts—Grass 8, Hard 8.

Ground .. Leeds Road, Harrogate.

Three minutes' walk from the terminus of the
Oatlands 'Bus from Harrogate.

TEMPLENEWSAM LAWN TENNIS CLUB.

President :

Lady DOROTHY WOOD

Vice-President :

Rev. W. WARBURTON.

Hon. Secretary :

G. DILWORTH, Austhorpe Road, Cross Gate, Leeds.
Tel. 26941.

Hon. Treasurer and Hon. Match Secretary :

R. BEST, Grove House, Whitkirk.

Tel. Leeds 25571.

Committee :

Messrs. E. F. PEALWAY (Chairman), A. HUGHES,
F. H. B. RODGERS, J. OXLEY, A. HARRISON, T. S.
DAVENPORT, and J. W. RHODES.

Approximate number of Playing Members, 80

Number of Courts—Grass 3.

Ground .. Selby Road, Whitkirk.

Cross Gates Station, L.N.E. Railway. Fifteen
minutes' walk, or Halton Tram Terminus, fifteen
minutes' walk.

UNDERCLIFFE LAWN TENNIS CLUB.

President :

T. H. DURMAN, Esq., Killinghall Road, Bradford.
Tel. No. 6233.

Hon. Secretary :

FRANK M. HAMMOND, 53, Pollard Lane, Bradford.
Tel. No. 3247.

Hon. Treasurer :

G. B. GILL, 439, Killinghall Road, Undercliffe,
Bradford.
Tel. No. 3700.

Approximate number of Playing Members, 165.

Number of Courts—Grass 7.

Ground . . . Pollard Lane.
Undercliffe Tramcar, Forster Square.

VALE OF DERWENT LAWN TENNIS CLUB.

Hon. Secretary, Treasurer, and Match Secretary :

Miss R. PEACH, Appleton-le-Street, Malton, Yorks.
Tel. No. 2 Amotherby.

Committee :

Miss E. DAWNAY, Miss P. BEHRENS, E. PARSONS,
H. P. MARRIOTT, Major H. WALKER, Rev. Canon WARD.

Approximate number of Playing Members, 40.

Number of Courts—Grass 5.

Ground . . . Old Malton Road.
Three minutes' walk from Malton Station.

WAKEFIELD LAWN TENNIS CLUB.

President :

J. E. COOK, Esq.

Vice-Presidents :

Messrs. H. H. HOLDSWORTH, A. BOOTH, D. F. PARKER.

Hon. Secretary :

FRED H. WRIGLEY, 2, King Street, Wakefield.
Tel. Wakefield 330.

Hon. Treasurer :

S. WATERS.

Hon. Match Secretary :

FRED H. WRIGLEY.

Committee :

Messrs. HOLDSWORTH, PARKER, G. W. FLEMMING.
P. O. PLATTS, H. MAW, H. R. PITT, PERKS, N. F. COOKE.

Approximate number of Playing Members, 70.

Number of Courts—Grass 4.

Ground .. Pinderfields Road, Wakefield.

From Bull Ring: Westmorland Street, Teall Street,
Pinderfields Road.

WEST HULL LAWN TENNIS CLUB.

President :

M. RUBINSTEIN, Esq.

Vice-President :

F. VOASE, Esq.

Hon. Secretary :

B. GOLDSTONE, 74, Coltman Street, Hull.
Tel. Central 4837.

Hon. Treasurer:

L. SCHULTY.

Committee :

Mrs. F. ROBINSON, Miss A. ANNIS, Mrs. F. VOASE,
Miss L. CRAWFORD, Messrs. M. SHALLY, S. KAYE,
S. HYMAN, and A. WACHOLDER.

Approximate number of Playing Members, 160.

Number of Courts—Grass 8.

Ground .. Anlaby Road.

Anlaby Road Tram to terminus.

**“YORKSHIRE POST” & “EVENING
POST” SPORTS CLUB.
(Lawn Tennis Section.)**

President :

The Hon. RUPERT BECKETT.

Hon. Secretary :

H. GRANT, “Yorkshire Evening Post,” Albion Street,
Leeds.

Approximate number of Playing Members, 70.

Number of Courts—Grass 6, Hard 1.

Ground . . . Weetwood Lane, Headingley.

Five minutes from Headingley Tram Depot.

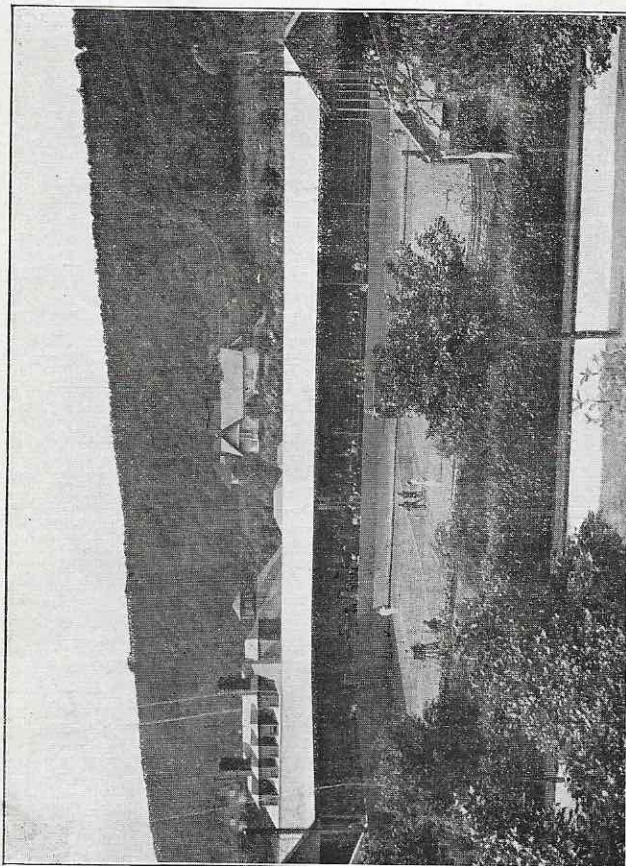

CENTRE COURTS, SCARBOROUGH

YORKSHIRE RANKING LIST

Compiled by CLEMENT PFLAUM.

In publishing this Ranking List, the Association realise that it possibly may be incomplete. The names given are those of regular players at the various Yorkshire Tournaments. No doubt, there may be many players who should be included, and it is now up to Club Hon. Secretaries to bring to the notice of the Executive Council the names of such players, through the medium of their district representatives.

MEN.

- 1 J. C. GREGORY.
- 2 L. W. ALDERSON, M. D. HICK.
- 3 S. WATSON.
- 4 C. W. BANKS, J. L. CHAMBERLAIN, ALEC SMITH, H. W. SMITH, T. L. TAYLOR.
- 5 J. COWLEY, C. D. HALCOMBE, R. C. KNIGHT, H. W. MACKRILL, C. PADLEY, R. WEBSTER.
- 6 G. G. BLAKEY, H. R. BURRILL, E. HAMPSON, L. B. PAWSON, H. J. RYLANDS.
- 7 J. E. LEIGH, G. B. PARKER, R. PICKERSGILL, F. I. PRICE, T. ROBINSON, J. E. SCHOFIELD, S. M. TOYNE, J. W. WHITE.
- 8 W. B. ANDRAE, S. E. CHESTERMAN, C. E. FOX, R. O. GOOLDEN, W. L. HILL, W. T. HOLROYD, G. W. LENG, W. MIDDLETON, A. J. SMITH.
- 9 N. BUTLER, W. F. DAWSON, C. J. DIXON, C. H. EMSLEY, H. FARNISH, D. A. GREGORY, L. HEATON, R. S. JOHNSON, S. G. NEWTON, P. F. REYNOLDS, F. E. PETRIE, W. F. SKINNER, G. H. SPEIGHT.
- 10 H. COXON, W. B. DOUTHWAITE, M. D. DU PRE, H. FOULSTON, A. B. HANDLEY, F. M. HORNER, J. Y. KNIGHT, W. LOWSON, T. NAYLOR, F. P. NICHOLAS, P. D. ROBSON, R. L. SCULLY, J. H. SPILMAN, J. W. L. STROTHER, A. TURNER, J. V. WAKE.

YORKSHIRE RANKING LIST (contd.)

MEN, contd.

- 11 R. G. BLACK, A. G. BURNETT, C. F. CRAGGS, J. W. GREENWOOD, G. HALLAM, R. M. HAMILTON, G. H. HAMMOND, J. H. HOLROYD, E. G. H. MITCHELL, J. J. W. NELMES, R. M. SAVAGE, N. TURNBULL, C. M. WALKER.

LADIES.

- 1 Mrs. MIDDLETON, Miss DRANSFIELD.
- 2 Mrs. HOLTBY.
- 3 Miss WILLANS.
- 4 Miss STEINTHAL, Mrs. WORMALD.
- 5 Mrs. BURRILL, Miss EDWARDS, Miss SAXELBYE, Mrs. ALEC SMITH.
- 6 Miss M. E. BOOTH, Miss G. GREY, Mrs. LEIGH, Mrs. MORRISON-SMITH.
- 7 Miss O. WATSON, Miss V. WATSON.
- 8 Mrs. BARTON, Mrs. BLACK, Mrs. CHUBB, Mrs. C. DIXON, Miss HARTLEY, Mrs. W. G. HOLMES, Mrs. PARKER, Miss A. SMITH, Mrs. SOUTHWELL.
- 9 Miss BAIRSTOW, Mrs. HASTINGS, Miss M. JOHNSON, Mrs. MARTYN, Mrs. OLDROYD, Mrs. PEACOCK, Mrs. SAYNER, Miss G. ROBERTS, Miss G. RYCROFT, Miss M. B. TETLEY.
- 10 Miss D. J. BOOTH, Miss W. BOWER, Miss W. E. HOLLIDAY, Miss MELROSE, Miss O. B. PAWSON, Miss N. WAUD, Mrs. WOODMAN.
- 11 Miss C. BUCKLE, Mrs. BOND, Miss CLOUGH, Mrs. FELL, Miss HARLAND, Miss G. H. HIRST, Mrs. JUDGE, Mrs. MERRYWEATHER, Miss B. PETTY, Miss SANDS, Miss M. YATES.

RULES OF THE YORKSHIRE LAWN TENNIS ASSOCIATION

□ □ □

Name.

1.—The Association shall be called "The Yorkshire Lawn Tennis Association."

Objects.

- 2.—The objects of the Association shall be :—
- (a) To uphold the Laws of the Game.
 - (b) To arrange and manage the County Championship and other representative matches and contests.
 - (c) To arrange Competitions and make all rules and regulations for the conduct and management thereof.
 - (d) To regulate, organise, and control the game in the County, and generally to advance the interests thereof.

Constitution.

3.—The Association shall consist of Affiliated Clubs and individual Members.

Management.

4.—The Association shall be managed by a Council consisting of a President, Vice-President, Hon. Treasurer, Hon. Secretary, and as many Councillors as there are Districts under Rule 13. Three members shall form a quorum.

Applications for Affiliation.

5.—All applications for affiliation must be made in writing to the Honorary Secretary of the Association, and in case of Clubs must be signed by the Club Honorary Secretary. The acceptance or rejection of such applications shall rest entirely with the Council.

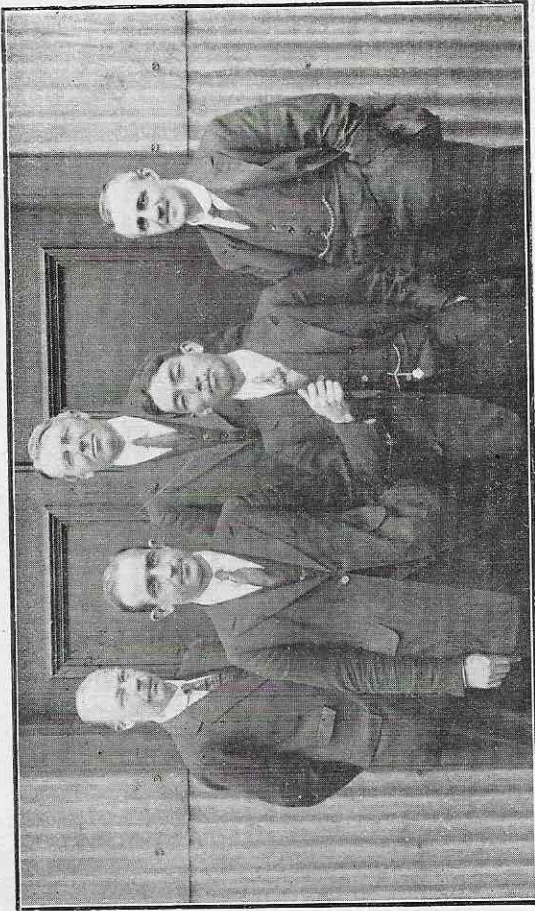

J. F. MOSS
(Yorkshire)

R. LYCEFT
(British Isles)

W. J. COLES

Z. SHIMIDZHU
(Japan)

A. WEBSTER
(Yorkshire)

Subscriptions.

6.—The first annual subscription to the Association shall be payable on receipt of notice of application, and thereafter the annual subscription shall be due and payable on the first day of March in each year. The amount of such subscription shall be in accordance with the following scale :—

(a) For Clubs comprising not less than 500 Full Playing Members ..	£6	6	0
Not less than 300 Full Playing Members but less than 500 ..	5	5	0
(b) Not less than 200 but less than 300 Full Playing Members ..	4	4	0
(c) Not less than 100 but less than 200 Full Playing Members ..	2	12	6
(d) Not less than 50 but less than 100 Full Playing Members ..	1	11	6
(e) For Clubs comprising less than 50 Full Playing Members ..	1	1	0
(f) For Individual Members ..	0	10	6

Default.

7.—The Membership of any Club or individual whose subscription is in arrear and unpaid for three calendar months may be forthwith determined by the Council.

Accounts.

8.—The financial year of the Association shall close on the 30th September in each year, and an annual Statement of Accounts shall be prepared by the Honorary Treasurer and shall be duly audited as soon as possible thereafter.

Annual General Meeting.

9.—A General Meeting of the Association shall be held annually at such place and time as the Council shall determine during the month of October or November, when the audited accounts for the past year shall be presented, the officers and other Members of the Council, and Auditors for the ensuing year elected and all general business transacted. For this and all other General Meetings, ten shall form a quorum.

Other General Meetings.

10.—An Extraordinary General Meeting of the Association may be called at any time at the discretion of the Council, and shall be called by the Honorary Secretary within three weeks after the receipt by him of a requisition in writing to that effect given by ten or more affiliated Clubs. Such requisition shall be signed by the Honorary Secretary or some other responsible official of each requisitioning Club, and shall state clearly and precisely the object for which such Meeting is to be called. All expenses incurred in the convening and holding of such Meeting shall be borne by the requisitioning Clubs, unless the Council shall otherwise determine. Individual Members of the Association shall not be entitled to requisition a General Meeting under the Rules.

Notice of General Meetings.

11.—Notice in writing of every General Meeting with a brief statement of the business to be transacted shall be sent to (a) every Member of the Council, (b) the Honorary Secretary of every affiliated Club, and (c) every affiliated Member—seven days at least before the date fixed for the holding of such Meeting. In the case of the Annual General Meeting such notice shall be accompanied by a list of the persons nominated as officers, councillors, and auditors for the ensuing year.

Retirement of Officers.

12.—All officers and councillors shall retire annually, but they shall continue to hold office until the conclusion of the Annual General Meeting at which their successors are appointed, and they shall be eligible for re-election.

Districts.

13.—For all administrative, elective, and executive purposes the County shall from time to time be divided into districts or areas by the Council, and the definition of every such area or district with the names of the clubs included therein for the time being shall be published in the Annual Year Book of the Association. Newly-affiliated Clubs shall be allocated to such areas as the Council may determine.

Nominations.

14.—Any affiliated Club or Member may nominate a candidate or candidates for the following offices in the ensuing year, namely:—President, Vice-President, Honorary Treasurer, Honorary Secretary and Auditor, and any affiliated Club may nominate a candidate for the office of Councillor for the district or area in which such Club is situate. All such nominations as aforesaid shall be in writing, and shall be sent to the Honorary Secretary of the Association on or before the 10th day of October in each year. If more than one person is nominated for any office and an election is necessary, such election shall be by ballot. In the absence of nominations for any office the vacancy may be filled up at the Annual General Meeting or may be left to the Council to fill up. No person may occupy two offices, and if so nominated must withdraw from one or the other.

15.—In addition to such right of nomination as aforesaid, the Council for the time being shall have the right to nominate any person or persons for all or any of the offices to be filled up at the Annual General Meeting.

16.—If and whenever there shall be a contest and election at any General Meeting for the office of Councillor for any district or area, the representatives of clubs comprising such district or area shall alone be entitled to vote thereon unless one of the candidates shall have been nominated under Rule 15, in which case all officers and members of such nominating Council shall also be entitled to vote thereon.

Representation at General Meetings.

17.—Save as otherwise provided by Rule 16, all affiliated Clubs (whose subscriptions are not in arrear) shall be entitled to send the following representatives, with power of voting, to every General Meeting, namely:—Clubs paying an annual subscription of £6 6s., five representatives; Clubs paying an annual subscription of £5 5s., four representatives; Clubs paying an annual subscription of £4 4s., three representatives; Clubs paying an annual subscription of £2 12s. 6d., two representatives; and Clubs paying an annual subscription of £1 11s. 6d. or less, one representative. Every officer and other member of the Council shall be entitled to vote at General

Meetings, but affiliated Members of the Association, although entitled to attend, may not vote at such Meetings. Voting by proxy is prohibited, and Clubs may be represented only by *bona-fide* members thereof.

18.—Notice of any proposition, resolution, or special business intended to be brought forward at any Annual General Meeting shall be sent in writing to the Honorary Secretary on or before the 10th day of October preceding such Meeting.

Resignation of Members.

19.—Any affiliated Club or Member wishing to resign membership of the Association must give notice in writing to the Honorary Secretary before the 1st day of October in any year, and in default will be held liable for the subscription for the ensuing year.

County Qualification.

20.—No player shall be eligible to play for the County in Matches or to enter for the County Championships unless—(a) he or she is a Member of the Association or of an affiliated Club, and (b) unless he or she has a birth qualification or has been in continuous residence in Yorkshire for at least two years.

Obligation of Members.

21.—On or before the 1st day of January in each year every affiliated Club shall send to the Honorary Secretary of the Association the full name and address of its Honorary Secretary and Honorary Treasurer for the ensuing season, together with such other information as the Honorary Secretary may reasonably require, and shall also signify its intention of competing or not competing in the Inter-Club Competitions for the ensuing season.

22.—The Council shall have power:—

- (a) To make such alterations of, or addition to, these Rules as special or unforeseen circumstances may render necessary, provided that every such alteration or addition is approved by not less than two-thirds of the persons

- present at the Meeting convened to consider the same.
- (b) To utilise and allocate the funds of the Association in such manner and for such purposes consistent with the objects of the Association as it shall think fit.
 - (c) To discharge all proper executive and administrative functions.
 - (d) To nominate candidates for the Council of the L.T.A.
 - (e) To arrange and manage all County and other representative matches and the County Championships.
 - (f) To arrange and manage Competitions and to make all necessary Rules and Regulations for the conduct thereof.
 - (g) To delegate all or any of its powers to any of its officers or to duly appointed Committees and to co-opt lady and other Members to assist them in their work.
 - (h) To prohibit any act or practice by Clubs or players which in the opinion of the Council is detrimental to the game or the best interests of the Association, and to deal with any offending Club or player either by expulsion, the infliction of penalties or otherwise as it may think proper.
 - (i) To fill casual and other vacancies in the Council.
 - (j) To create new districts or areas in the County or subdivide existing districts, and to elect representatives of such districts to the Council.
 - (k) To adopt County Colours or Badges and to award same to players taking part in three County matches in one season if in their discretion they shall think fit to do so, and to prohibit the purchasing of such colours without a warrant in writing from the Honorary Secretary of the Association.
 - (l) To make such regulations and bye-laws and to do all such other things in the interests of the game and the Association as it may deem expedient.

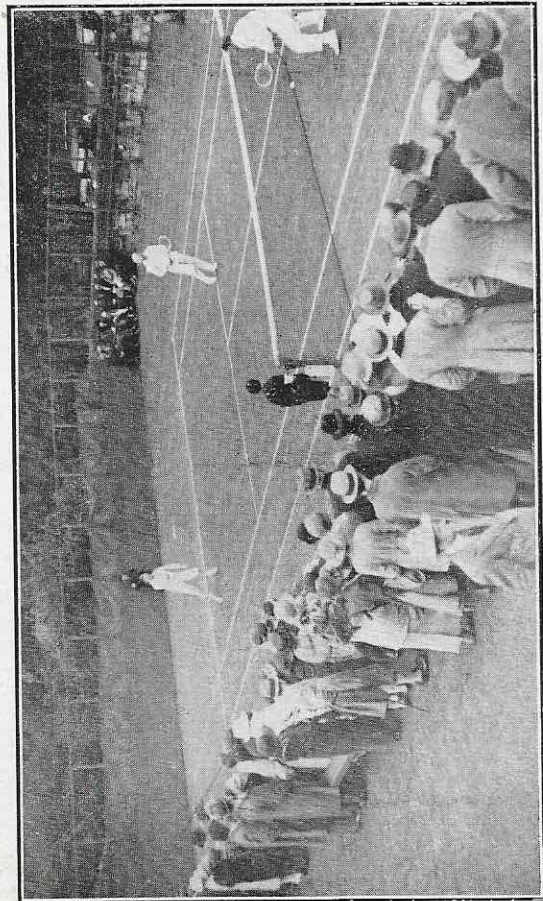

[Photo: Leeds Mercury]

CHAPEL ALLERTON TOURNAMENT, 1923.

end of the service-line G, may be found by interchanging the measures and repeating the process. The same measurements on the other side of the net will complete the exterior boundaries of the Court. By prolonging the base lines 4ft. 6in. in each direction, and joining the four new points thus obtained, we can make the side-lines of a double Court. It only remains to mark the central line. This is done by joining the middle points of the service-lines. If a double Court alone is required, the interior side-lines need not be prolonged to meet the base-lines; but for obvious reasons nearly all Courts are marked out so as to be available both for singles and doubles play. Remember that in all cases the net posts must stand at a distance of three feet from the side-lines, and therefore that, if a single game is to be played on a double Court, the net (unless the posts are shifted and a single Court net is used) should be stayed up to the right height by means of subsidiary posts placed at a distance of three feet from the single Court side lines. Special posts for this purpose, usually known as "single posts," which can be quickly set up and removed, are obtainable from all makers of lawn tennis implements.



S. WATSON,
Yorks, Singles' Champion, 1909, 1910, 1913,
Yorks, Doubles' Champion, 1902, 1904-1910, 1913,
1919, 1922, 1923.
Runner up, 1903, 1911, 1912.
Received County Colours.



J. C. GREGORY,
Yorks, Singles' Champion, 1923.

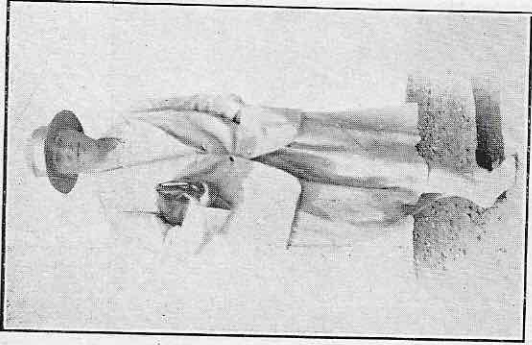

Mrs. R. C. MIDDLETON,
 Yorks. Singles' Champion, 1912-1913, 1923; Runner-up, 1919, 1922.
 Yorks. Doubles' Champion, 1913, 1920, 1921, 1922 and 1923.
 Runner-up, 1911-12.
 Member of Ladies' Committee.
 Received Yorkshire Colours.

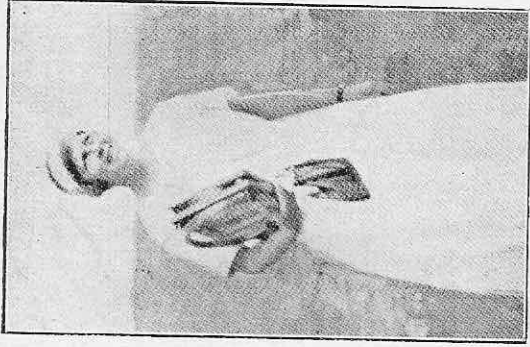

Miss DRANSFIELD,
 Yorks. Singles' Champion, 1921, 1922;
 Runner-up, 1913, 1920 and 1923.
 Yorks. Doubles' Champion, 1920, 1921, 1922 and 1923.
 Runner-up, 1919.
 Received Yorkshire Colours.

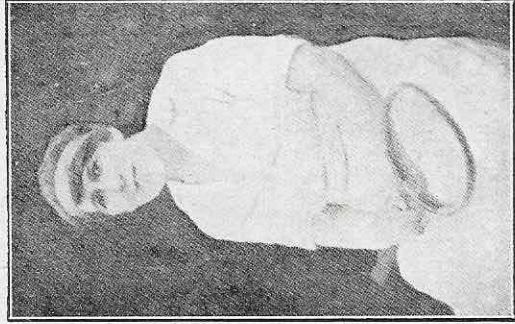

Miss WILLANS,
 Yorks. Mixed Doubles' Champion, 1922 and 1923

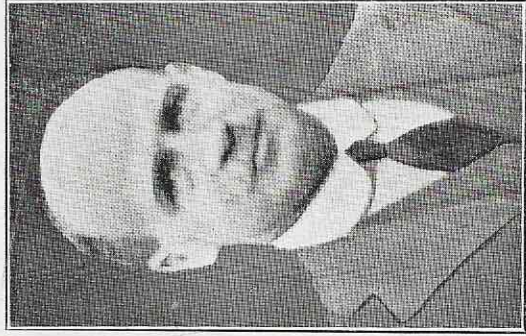

T. L. TAYLOR,
 Winner, Yorks. Doubles' Champion, 1922 and 1923;
 Runner-up, 1921
 Winner, Yorks. Mixed Doubles' Champion, 1922 and 1923.
 Received Yorkshire Colours.

Yorkshire Lawn Tennis Association.

YORKSHIRE CHAMPIONSHIPS

GENTLEMEN'S SINGLES.

	Winner.	Runner up.
1884	E. Fletcher	M. S. Constable.
1885	G. Mahon	E. Fletcher.
1886	B. Hartley	G. Mahon.
1887	E. Fletcher	A. G. Pease.
1888	A. G. Pease	E. Fletcher.
1889	D. Davy	C. W. Wade.
1890	D. Davy	W. H. Mahon.
1891	D. Davy	C. W. Wade.
1892	G. H. M. Hacker	E. Fletcher.
1893	D. Davy	G. H. M. Hacker.
1894	C. W. Wade	D. Davy.
1895	C. W. Wade	R. F. Dunnell.
1896	C. W. Wade	E. Fletcher.
1897	E. D. Black	C. W. Wade.
1898	E. D. Black	R. F. Dunnell.
1899	E. D. Black	D. Davy.
1900	E. Watson	C. W. Wade.
1901	E. D. Black	E. Watson.
1902	E. D. Black	E. Watson.
1903	E. D. Black	E. Watson.
1904	E. Watson	E. D. Black.
1905	E. D. Black	E. Middleton.
1906	E. Middleton	E. Watson.
1907	E. Middleton	E. Watson.
1908	E. Watson	J. F. Moss.
1909	S. Watson	E. Middleton.
1910	S. Watson	E. Middleton.
1911	M. D. Hick	H. C. Smedley.
1912	M. D. Hick	H. C. Smedley.
1913	S. Watson	E. Watson.
1914—1918	European War.	
1919	M. D. Hick	H. C. Smedley.
1920	M. D. Hick	J. Cowley.
1921	M. D. Hick	G. W. Leng.
1922	L. W. Alderson	M. D. Hick.
1923	J. C. Gregory	H. W. Smith.

Yorkshire Championships (contd.).

LADIES' SINGLES.

	Winner.	Runner up.
1884	Miss C. Hodgson	Miss V. Harrison.
1885	Miss C. Hodgson	Miss M. Boulton.
1886	Miss M. Boulton	Miss Wood.
1887	Miss Wood	Miss M. Boulton.
1888	Miss Wood	Miss L. C. Clark.
1889	Miss Wood	Miss Crossley.
1890	Miss Wood	Miss Crossley.
1891	Mrs. A. E. Thompson.	Miss Wood.
1892	Mrs. Draffen	Miss Crossley.
1893	Miss L. C. Clark	Miss K. M. Grey.
1894	Mrs. Draffen	Miss Clark.
1895	Mrs. Draffen	Mrs. Morton.
1896	Miss K. M. Grey	Miss Hodgson.
1897	Miss K. M. Grey	Mrs. Morton.
1898	Miss K. M. Grey	Miss D. Grey.
1899	Mrs. P. N. Morton	Mrs. Melrose.
1900	Miss E. V. Jessop	Mrs. Robinson.
1901	Miss E. V. Jessop	Mrs. Robinson.
1902	Mrs. Pickering	Miss E. V. Jessop.
1903	Mrs. Pickering	Miss Holder.
1904	Mrs. Pickering	Mrs. Morton.
1905	Miss B. M. Holder	Miss N. Morton.
1906	Miss B. M. Holder	Mrs. Morton.
1907	Miss B. M. Holder	Mrs. Morton.
1908	Miss B. M. Holder	Miss R. M. M. Taylor.
1909	Miss B. M. Holder	Mrs. Clegg.
1910	Miss B. M. Holder	Mrs. Clegg.
1911	Miss Rose	Mrs. Clegg.
1912	Mrs. R. C. Middleton	Mrs. Clegg.
1913	Mrs. R. C. Middleton	Miss Dransfield.
1914—1918	European War.	
1919	Miss Rose	Mrs. R. C. Middleton.
1920	Miss Rose	Miss Dransfield.
1921	Miss Dransfield	Miss Rose.
1922	Miss Dransfield	Mrs. R. C. Middleton.
1923	Mrs. R. C. Middleton	Miss Dransfield.

Yorkshire Championships (contd.).

GENTLEMEN'S DOUBLES.

	Winners.	Runners up.
1885	E. Fletcher and A. H. Meysey-Thompson.	A. G. Pease and L. Harrison.
1886	A. G. Pease and L. Harrison.	E. Fletcher and A. H. Meysey-Thompson.
1887	M. Pole and F. J. Hirst.	C. W. Wade and H. O. Wade.
1888	A. G. Pease and M. S. Constable.	E. Fletcher and M. Pole.
1889	E. Fletcher and J. B. Wimbush.	C. W. Wade and H. O. Wade.
1890	C. W. Wade and H. O. Wade.	E. Fletcher and J. B. Wimbush.
1891	D. Davy and J. Parker Marsh.	H. G. Hargreaves and F. H. Garnett.
1892	E. Fletcher and R. S. Hudson.	C. W. Wade and H. O. Wade.
1893-6	No Competition.	
1897	E. D. Black and R. F. Dunnell.	E. Fletcher and H. R. Starke Jones.
1898	C. W. Wade and D. Davy.	E. D. Black and R. F. Dunnell.
1899	C. W. Wade and D. Davy.	E. D. Black and E. Fletcher.
1900	S. B. Learoyd and E. Middleton.	B. Hillyard and H. O. Wade.
1901	E. D. Black and C. W. Wade.	E. Middleton and S. B. Learoyd.
1902	E. Watson and S. Watson.	E. D. Black and E. Middleton.
1903	E. D. Black and R. F. Dunnell.	E. Watson and S. Watson.

Yorkshire Championships (contd.)

GENTLEMEN'S DOUBLES (contd.)

	Winners.	Runners up.
1904	E. Watson and S. Watson.	E. D. Black and R. F. Dunnell.
1905	E. Watson and S. Watson.	C. A. Bartlett and R. Webster.
1906	E. Watson and S. Watson.	E. Middleton and S. B. Learoyd.
1907	E. Watson and S. Watson.	E. Middleton and G. R. T. Taylor.
1908	E. Watson and S. Watson.	J. F. Moss and H. Bower.
1909	E. Watson and S. Watson.	A. Smith and H. W. Mackrill.
1910	E. Watson and S. Watson.	H. C. Smedley and W. Johnson.
1911	M. D. Hick and H. C. Smedley.	E. Watson and S. Watson.
1912	E. Middleton and G. R. T. Taylor.	E. Watson and S. Watson.
1913	E. Watson and S. Watson.	M. D. Hick and H. C. Smedley.
1914-18	European War.	
1919	E. Watson and S. Watson.	H. C. Smedley and R. Webster.
1920	M. D. Hick and H. W. Mackrill.	C. Padley and C. W. Banks.
1921	M. D. Hick and H. W. Mackrill.	T. L. Taylor and C. W. Banks.
1922	T. L. Taylor and S. Watson.	M. D. Hick and H. W. Mackrill.
1923	T. L. Taylor and S. Watson.	Alec Smith and T. Robinson.

Yorkshire Championships (contd.)

LADIES' DOUBLES.

- | | Winners. | Runners up. |
|---------|---|-------------|
| 1911 | Miss Holder and Mrs. Melrose.
Mrs. R. C. Middleton and Mrs. Clegg. | |
| 1912 | Miss Holder and Mrs. Melrose.
Mrs. R. C. Middleton and Mrs. Clegg. | |
| 1913 | Mrs. Clegg and Mrs. R. C. Middleton.
Mrs. W. Thompson and Mrs. T. C. Thompson. | |
| 1914-18 | European War. | |
| 1919 | Miss Rose and Miss Brown.
Mrs. Hobson and Miss Dransfield. | |
| 1920 | Mrs. R. C. Middleton and Miss Dransfield.
Miss Willans and Miss Steinthal. | |
| 1921 | Mrs. R. C. Middleton and Miss Dransfield.
Miss E. F. Rose and Miss Brown. | |
| 1922 | Mrs. R. C. Middleton and Miss Dransfield.
Mrs. Holtby and Miss M. E. Booth. | |
| 1923 | Mrs. R. C. Middleton and Miss Dransfield.
Mrs. Holtby and Miss Saxelbye. | |

MIXED DOUBLES.

- | | Winners. | Runners up. |
|------|---|-------------|
| 1922 | H. W. Mackrill and Miss Willans.
M. D. Hick and Mrs. Holtby. | |
| 1923 | T. L. Taylor and Miss Willans.
S. Watson and Miss O. Watson. | |

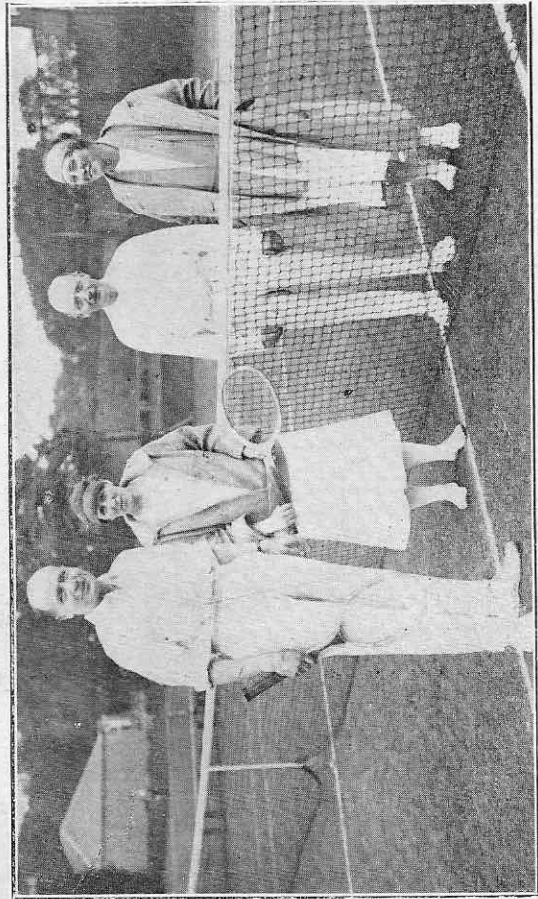

FINALISTS, YORKSHIRE MIXED DOUBLES CHAMPIONSHIP,
CHAPEL ALLERTON, 1923. [Photo: Leeds Mercury]

GENTLEMEN'S SINGLES

(Played at Scarborough, August, 1923.) The winner to hold

First Round.	Second Round.	Third Round.
	1 F. M. Brierley	J. W. White 6-2, 6-4
	2 J. W. White	
	3 L. Drake	H. W. Smith 6-2, 6-3
	4 H. W. Smith	
	5 W. A. Maguire	R. C. Knight 6-0, 6-2
6 R. C. Knight	R. C. Knight 6-1, 6-0	
7 T. Watson		
8 G. R. Coxon	G. R. Coxon w.o.	J. L. Tetlow 6-2, 6-3
9 S. Watson		
10 J. L. Tetlow	J. L. Tetlow . 6-3, 4-6, 6-3	
11 E. O. Wetherill		
12 T. L. Taylor	T. L. Taylor w.o.	T. L. Taylor 6-2, 6-3
13 A. Carter		
14 C. F. Craggs	J. E. Leigh . 4-6, 6-1, 6-3	
15 J. E. Leigh		
16 R. Pickersgill	R. Pickersgill .. 6-1, 6-0	L. W. Alderson .. 6-4, 6-2
17 P. G. Sanderson		
18 C. W. Banks	J. W. Alderson .. 6-3, 6-2	
19 L. W. Alderson		
20 L. B. Pawson	L. B. Pawson .. 6-1, 6-4	Alec Smith .. 2-6, 6-3, 6-4
21 J. G. Johnston		
22 F. R. Chippendale	Alec Smith 7-5, 6-0	
23 Alec Smith		
24 B. Carter	M. D. Hick w.o.	M. D. Hick 6-0, 6-1
25 M. D. Hick		
26 W. F. Dawson	W. F. Dawson .. 6-2, 6-3	
27 R. Garnett		
28 J. L. Chamberlain	J. L. Chamberlain	J. L. Chamberlain
29 J. H. Spilman	8-6, 6-3	6-4, 4-6, 6-3
30 G. B. Parker	G. B. Parker 6-0, 5-7, 6-3	
31 M. H. Jones		
32 G. G. Blakey	J. C. Gregory 6-4, 6-8, 6-3	J. C. Gregory .. 6-0, 7-5
33 J. C. Gregory		
34 R. Turnbull	C. D. Halcomb .. 6-3, 6-2	
35 C. D. Halcomb		
36 L. J. Watson	T. Robinson 6-2, 6-2	T. Robinson 6-2, 2-6, 6-3
37 T. Robinson		
38 M. D. A. Du Pre	M. D. A. Du Pre	
39 W. G. Shaw	12 10, 6 2	
40 W. A. Kay	R. O. Goolden .. 6-3, 6-4	S. M. Toyne 8-6, 4-6, 6-2
41 R. O. Goolden		
42 S. M. Toyne	S. M. Toyne w.o.	
43 A. Ball		
44 H. W. Mackrill	H. W. Mackrill 6-0, 6-2	H. W. Mackrill 6-2, 6-2
45 T. A. Helm		
46 P. Rawlinson	G. W. Leng 8-6, 6-1	
47 G. W. Leng		
	48 A. Waite	R. S. Johnson .. 6-1, 7-5
	49 R. S. Johnson	
	50 F. R. Kay	J. D. White 6-4, 7-5
	51 J. D. White	
	52 G. K. Walker	G. K. Walker .. 6-3, 6-2
	53 T. L. Kay	

(Yorkshire Championship).

the Challenge Cup at present held by L. W. Alderson.

Fourth Round.	Fifth Round.	Final Round.
H. W. Smith		
9-7, 8-6		
	H. W. Smith	
	4-6, 6-4, 6-4	
R. C. Knight		
6-3, 6-1		
		H. W. Smith
		6-4, 3-6, 6-2
L. W. Alderson		
4-6, 6-1, 6-2		
	Alec Smith 6-3, 6-3	
Alec Smith		
6-2, 3-6, 7-5		
		J. C. Gregory
		6-2, 6-1, 6-1
J. C. Gregory		
4-6, 7-5, 6-3		
	J. C. Gregory	
	6-2, 2-6, 6-4	
T. Robinson		
6-2, 4-6, 6-2		
		J. C. Gregory
		6-1, 6-1
H. W. Mackrill		
6-0, 6-1		
	H. W. Mackrill	
	6-0, 7-5	
G. K. Walker		
6-1, 8-6		

GENTLEMEN'S DOUBLES

(Played at Scarborough, August, 1923.) The winners S. and E. Watson. Present Holders :

First Round.

Second Round.

	I. M. D. Hick & H. W. Mackrill ...)
2 L. B. Pawson & J. L. Chamberlain ...)	L. B. Pawson & J. L. Chamberlain
3 A. Waite & Dr. T. Thomas ...)	w.o.
4 G. W. Leng & G. G. Blakey ...)	R. O. Goolden & S. M. Toyne
5 R. O. Goolden & S. M. Toyne ...)	2-6, 6-4, 6-0
6 T. L. Taylor & S. Watson ...)	T. L. Taylor & S. Watson ... w.o.
7 A. Carter & B. Carter ...)	
8 W. C. Shaw & M. H. Jones ...)	W. C. Shaw & M. H. Jones ... 6-2, 6-3
9 E. O. Wetherill & W. A. Maguire ...)	
10 J. G. Johnston & F. R. Chippendale ...)	J. G. Johnston & F. R. Chippendale
11 W. Empson & E. Avery ...)	6-1, 6-4
12 J. E. Leigh & G. B. Parker ...)	J. E. Leigh & G. B. Parker ... 6-0, 6-1
13 F. Watson & L. J. Watson ...)	
14 R. Garnett & L. Drake ...)	C. W. Banks & R. C. Knight 6-0, 6-0
15 C. W. Banks & R. C. Knight ...)	
16 R. Turnbull & G. R. Coxon ...)	Alec Smith & T. Robinson ... 6-4, 6-2
17 Alec Smith & T. Robinson ...)	
18 R. Pickersgill & W. F. Dawson ...)	J. W. White & H. W. Smith
19 J. W. White & H. W. Smith ...)	5-7, 6-2, 6-4
20 W. A. Kay & F. R. Kay ...)	W. A. Kay & F. R. Kay 4-6, 6-4, 6-4
21 G. R. Walker & J. L. Tetlow ...)	
22 H. E. Stephenson & S. E. Illingworth ...)	J. C. Gregory & L. W. Alderson w.o.
23 J. C. Gregory & L. W. Alderson ...)	
24 A. Ball & B. Ball ...)	T. L. Kay & G. Hazel ... w.o.
25 T. L. Kay & G. Hazel ...)	
26 P. G. Sanderson & W. S. Slack ...)	J. D. White & C. D. Halcomb
27 J. D. White & C. D. Halcomb ...)	6-1, 6-1
28 M. D. A. Du Pre & J. H. Spilman ...)	M. D. A. Du Pre & J. H. Spilman
29 F. M. Brierley & T. A. Helm ...)	6-0, 6-1
30 C. F. Craggs & F. F. Craggs ...)	

(Yorkshire Championship).

to hold the Challenge Bowls presented by Messrs S. Watson and T. L. Taylor.

Third Round.

Fourth Round.

Final Round.

Pawson & Chamberlain 3-6, 6-3, 6-3	Taylor & Watson 2-6, 6-3, 6-2	Taylor & Watson 6-2, 4-6, 6-1			
Taylor & Watson 6-2, 6-1					
Shaw & Jones 6-3, 6-1	Banks & Knight 6-2, 6-3		Taylor & Watson 6-1, 6-3, 1-6, 6-3		
Banks & Knight 6-3, 6-3					
Smith & Robinson 6-2, 6-3	Smith & Robinson 7-5, 11-9				
Gregory & Alderson 6-0, 6-2					
White & Halcomb 6-1, 6-4	White & Halcomb 3-6, 6-1, 8-6				
Du Pre & Spilman 6-1, 6-3					

LADIES' DOUBLES

(Played at Scarborough, August, 1923.). The winners having been won outright by

First Round.

Second Round.

- | | | | |
|---|---|--|---|
| | 1 Miss W. M. C. Bower & Miss R. L. Smith | } Mrs. Black & Miss Smith . . . 6-0, 6-2 | |
| 2 Miss D. Hives & Miss H. Milvain | | | |
| 3 Mrs. J. W. Black & Miss A. Smith . . | | | |
| 4 Mrs. W. C. Bell & Miss B. M. Bairstow | } Mrs. Bell & Miss Bairstow . . 6-4, 6-2 | } Mrs. R. C. Middleton & Miss Dransfield 3-6, 6-3, 6-3 | |
| 5 Mrs. M. G. Lund & Miss W. M. Hewitt | | | |
| 6 Mrs. R. C. Middleton & Miss Dransfield | | | |
| 7 Mrs. J. E. Leigh & Miss I. M. Edwards | | | |
| 8 Miss O. Watson & Miss M. Willans . | } Miss Watson & Miss Willans . . 6-1, 6-4 | | } Mrs. R. C. Middleton & Miss Dransfield 6-2, 6-4 |
| 9 Miss L. H. Hartley & Miss M. Empson | | | |
| 10 Miss V. Watson & Mrs. Wormald . . | } Mrs. Alec Smith & Miss Shaw . 6-2, 6-2 | | |
| 11 Mrs. Alec Smith & Miss D. Shaw . . | | | |
| 12 Mrs. Holtby & Miss D. N. Saxelbye | } Mrs. Holtby & Miss Saxelbye . . w.o. | | |
| 13 Misses A. Carter & B. Carter | | | |
| | 14 Miss N. Waud & Mrs. W. Thompson | | |

(Yorkshire Championship).

to hold the Challenge Cups ; the previous Trophies Mrs. Middleton and Miss Dransfield.

Third Round.

Final Round.

- | | |
|---|---|
| Mrs. Black & Miss Smith 6-3, 7-5 | } Mrs. R. C. Middleton & Miss Dransfield 6-2, 6-3 |
| | |
| Mrs. R. C. Middleton & Miss Dransfield 6-1, 6-1 | } Mrs. R. C. Middleton & Miss Dransfield 6-2, 6-4 |
| | |
| | |
| Miss Watson & Miss Willans 6-4, 7-9, 6-4 | } Mrs. Holtby & Miss Saxelbye 8-6, 6-4 |
| | |
| Mrs. Holtby & Miss Saxelbye 6-1, 7-5 | |

OPEN MIXED DOUBLES

(Played at the Chapel Allerton Tournament, June 12-16th.)

First Round.

Second Round.

	1 T. Robinson & Mrs. Wormald	}	
	2 A. Carter & Miss Carter	}	
3 S. Watson & Miss O. Watson		}	S. Watson & Miss O. Watson
4 J. L. Tetlow & Miss A. M. Holmes		}	6-1, 6-2
5 S. B. Wright & Mrs. W. J. Holmes		}	Wright & Mrs. Hastings .. w.o.
6 Partner & Miss J. Rycroft		}	
7 H. Turner & Mrs. A. Graham		}	Banks & Mrs. Leigh .. 6-4, 6-4
8 C. W. Banks & Mrs. Leigh		}	
9 W. F. Dawson & Miss L. M. Edwards ..		}	Dawson & Miss Edwards
10 J. J. W. Nemes & Miss W. Bower		}	6-3, 10-8
11 Sir Donald Horsfall & Miss M. B. Tetley		}	Alec Smith & Mrs. Smith
12 Alec Smith & Mrs. Alec Smith		}	6-1, 6-0
13 F. R. Chippendale & Mrs. J. W. Black ..		}	Burrill & Mrs. Burrill .. 6-4, 6-1
14 H. R. Burrill & Mrs. Burrill		}	
15 C. H. Emsley & Miss E. Wilson		}	Hogben & Miss Hirst
16 S. J. Hogben & Miss G. W. Hirst		}	6-1, 1-6, 6-4
17 T. L. Taylor & Miss Willans		}	Taylor & Miss Willans .. 6-0, 6-1
18 P. R. T. Garnett & Mrs. W. C. Bell		}	
19 G. W. Woodhead & Miss W. E. Holliday ..		}	Woodhead & Miss Holliday
20 C. W. Firth & Miss K. H. Merer		}	6-3, 6-4
21 G. G. Blakey & Miss M. E. Booth		}	Blakey & Miss Booth w.o.
22 R. Webster & Mrs. Morrison Smith		}	
23 R. Turnbull & Miss Clough		}	Turnbull & Miss Clough .. w.o.
24 Partner & Mrs. Hastings		}	
25 J. E. Leigh & Miss B. M. Bairstow		}	Hick & Miss Grey 6-2, 6-0
26 M. D. Hick & Miss G. Grey		}	
	27 H. W. Smith & Miss R. L. Smith	}	
	28 H. H. Blackburn & Mrs. T. P. Oddy	}	

NOTES.