

## Inter-County Championships on Hard Courts.

### WINNERS OF THE MEN'S CHAMPIONSHIP.

1920-1	.....	Surrey.
1921-2	.....	Surrey.
1922-3	.....	Lancashire.
1923-4	.....	Middlesex.
1924-5	.....	Middlesex.
1925-6	.....	Middlesex.
1926-7	.....	Surrey.
1927-8	.....	Surrey.
1928-9	.....	Surrey.
1929-30	.....	Surrey.
1930-31	.....	Middlesex.
1931-32	.....	Middlesex.
1932-33	.....	Surrey.

### WINNERS OF THE LADIES' CHAMPIONSHIP.

1920-1	.....	Surrey.
1921-2	.....	Middlesex.
1922-3	.....	Middlesex.
1923-4	.....	Surrey.
1924-5	.....	Middlesex.
1925-6	.....	Middlesex.
1926-7	.....	Surrey.
1927-8	.....	Surrey.
1928-9	.....	Surrey.
1929-30	.....	Middlesex.
1930-31	.....	Surrey.
1931-32	.....	Surrey.
1932-33	.....	Surrey.

## Inter-County Championships on Grass.

### WINNERS OF THE MEN'S CHAMPIONSHIP.

1895	..	Gloucestershire.	1912	..	Middlesex.
1896	..	Surrey.	1913	..	Middlesex.
1897	..	Middlesex.	1914	..	Staffordshire.
1898	..	Gloucestershire.	1915-19	..	No competition.
1899	..	Gloucestershire.	1920	..	Middlesex.
1900	..	Gloucestershire.	1921	..	Middlesex.
1901	..	Gloucestershire.	1922	..	Middlesex.
1902	..	Middlesex.	1923	..	Lancashire.
1903	..	Gloucestershire.	1924	..	Middlesex.
1904	..	Gloucestershire.	1925	..	Middlesex.
1905	..	Gloucestershire.	1926	..	Middlesex.
1906	..	Gloucestershire.	1927	..	Middlesex.
1907	..	Yorkshire.	1928	..	Middlesex.
1908	..	Middlesex.	1929	..	Middlesex.
1909	..	Warwickshire.	1930	..	Middlesex.
1910	..	Middlesex.	1931	..	Middlesex.
1911	..	Surrey.	1932	..	Middlesex.
			1933	..	Warwickshire.

### WINNERS OF THE LADIES' CHAMPIONSHIP.

1899	..	Surrey.	1914	..	Surrey.
1900	..	Surrey.	1915-19	..	No competition.
1901	..	Yorkshire.	1920	..	Surrey.
1902	..	Kent.	1921	..	Middlesex.
1903	..	Middlesex.	1922	..	Middlesex.
1904	..	Surrey.	1923	..	Surrey.
1905	..	Cheshire.	1924	..	Middlesex.
1906	..	Middlesex.	1925	..	Sussex.
1907	..	Durham.	1926	..	Middlesex.
1908	..	Surrey.	1927	..	Surrey.
1909	..	Surrey.	1928	..	Surrey.
1910	..	Surrey.	1929	..	Surrey.
1911	..	Middlesex.	1930	..	Middlesex.
1912	..	Surrey.	1931	..	Surrey.
1913	..	Middlesex.	1932	..	Surrey.
			1933	..	Surrey.

## RULES OF THE YORKSHIRE LAWN TENNIS ASSOCIATION.

### Name.

1.—The Association shall be called “ The Yorkshire Lawn Tennis Association.”

### Objects.

2.—The objects of the Association shall be :—

- (a) To uphold the Laws of the Game,
- (b) To arrange and manage the County Championship and other representative matches and contests.
- (c) To arrange Competitions and make all rules and regulations for the conduct and management thereof.
- (d) To regulate, organise, and control the game in the County, and generally to advance the interests thereof.

### Constitution.

3.—The Association shall consist of Affiliated Clubs and individual Members.

### Management.

4.—The Association shall be managed by a Council consisting of a President, Vice-Presidents, Hon. Treasurer, Hon. Secretary, or Hon. Secretaries, and the Hon. Secretary or Hon. Secretaries of the Inter-Club Competition, and as many Councillors as there are Districts under Rule 13. Three members shall form a quorum.

### Applications for Affiliation.

5.—All applications for affiliation must be made in writing to the Honorary Secretary of the Association, and in case of Clubs must be signed by the Club Honorary Secretary. The acceptance or rejection of such applications shall rest entirely with the Council.

### Subscriptions.

6.—The first annual subscription to the Association shall be payable on receipt of notice of application, and thereafter the annual subscription shall be due and payable on the first day of March in each year. The amount of such subscription shall be in accordance with the following scale :—

(a) For Clubs comprising not less than 500 Full Playing Members	....	£6 6 0
Not less than 300 Full Playing Members but less than 500	....	5 5 0
(b) Not less than 200 but less than 300 Full Playing Members	....	4 4 0
(c) Not less than 100 but less than 200 Full Playing Members	....	2 12 6
(d) Not less than 50 but less than 100 Full Playing Members	....	1 11 6
(e) For Clubs comprising less than 50 Full Playing Members	....	1 1 0
(f) For Clubs comprising less than 30 Full Playing Members	....	0 10 6
(g) For Individual Members	....	0 10 6

### Default.

7.—The Membership of any Club or individual whose subscription is in arrear and unpaid for three calendar months may be forthwith determined by the Council.

### Accounts.

8.—The financial year of the Association shall close on the 30th September in each year, and an annual Statement of Accounts shall be prepared by the Honorary Treasurer and shall be duly audited as soon as possible thereafter.

### Annual General Meeting.

9.—A General Meeting of the Association shall be held annually at such place and time as the Council shall determine during the month of October or November, when the audited accounts for the past year shall be presented, the officers and other Members of the Council, and Auditor for the ensuing year elected and all general business transacted. For this and all other General Meetings, ten shall form a quorum.

**Other General Meetings.**

10.—An Extraordinary General Meeting of the Association may be called at any time at the discretion of the Council, and shall be called by the Honorary Secretary within three weeks after the receipt by him of a requisition in writing to that effect given by ten or more affiliated Clubs. Such requisition shall be signed by the Honorary Secretary or some other responsible official of each requisitioning Club, and shall state clearly and precisely the object for which such Meeting is to be called. All expenses incurred in the convening and holding of such Meeting shall be borne by the requisitioning Clubs, unless the Council shall otherwise determine. Individual Members of the Association shall not be entitled to requisition a General Meeting under the Rules.

**Notice of General Meetings.**

11.—Notice in writing of every General Meeting with a brief statement of the business to be transacted shall be sent to (a) every Member of the Council, (b) the Honorary Secretary of every affiliated Club, and (c) every affiliated Member—seven days at least before the date fixed for the holding of such Meeting. In the case of the Annual General Meeting such notice shall be accompanied by a list of the persons nominated as officers, councillors, and auditors for the ensuing year.

**Retirement of Officers.**

12.—All officers and councillors shall retire annually, but they shall continue to hold office until the conclusion of the Annual General Meeting at which their successors are appointed, and they shall be eligible for re-election.

**Districts.**

13.—For all administrative, elective, and executive purposes the County shall from time to time be divided into districts or areas by the Council, and the definition of every such area or district with the names of the clubs included therein for the time being shall be published in the Annual Year Book of the Association. Newly-affiliated Clubs shall be allocated to such areas as the Council may determine.

**Nominations.**

14.—Any affiliated Club or Member may nominate a candidate or candidates for the following offices in the ensuing year, namely:—President, Vice-Presidents, Honorary Treasurer, Honorary Secretary and Auditor, and any affiliated Club may nominate a candidate for the office of Councillor for the district or area in which such Club is situate. All such nominations as aforesaid shall be in writing, and shall be sent to the Honorary Secretary of the Association on or before the 10th day of October in each year. If more than one person is nominated for any office and an election is necessary, such election shall be by ballot. In the absence of nominations for any office the vacancy may be filled up at the Annual General Meeting or may be left to the Council to fill up. No person may occupy two offices, and if so nominated must withdraw from one or the other. No person shall be eligible for the office of Vice-President, unless he or she is a past President of the Association, or has served on the Executive Council of the Association as a representative of a District or as an Officer of the Council.

15.—In addition to such right of nomination as aforesaid, the Council for the time being shall have the right to nominate any person or persons for all or any of the offices to be filled up at the Annual General Meeting.

16.—If and whenever there shall be a contest and election at any General Meeting for the office of Councillor for any district or area, the representatives of clubs comprising such district or area shall alone be entitled to vote thereon unless one of the candidates shall have been nominated under Rule 15, in which case all officers and members of such nominating Council shall also be entitled to vote thereon.

**Representation at General Meetings.**

17.—Save as otherwise provided by Rule 16, all affiliated Clubs (whose subscriptions are not in arrear) shall be entitled to send the following representatives, with power of voting, to every General Meeting, namely: Clubs paying an annual subscription of £6 6s., five representatives; Clubs paying an annual subscription of £5 5s., four representatives; Clubs paying an annual subscription of £4 4s., three representatives; Clubs

paying an annual subscription of £2 12s. 6d., two representatives; and Clubs paying an annual subscription of £1 11s. 6d. or less, one representative. Every officer and other member of the Council shall be entitled to vote at General Meetings, but affiliated Members of the Association, although entitled to attend, may not vote at such Meetings. Voting by proxy is prohibited, and Clubs may be represented only by *bona-fide* members thereof.

18.—Notice of any proposition, resolution, or special business intended to be brought forward at any Annual General Meeting shall be sent in writing to the Honorary Secretary on or before the 10th day of October preceding such Meeting.

#### Resignation of Members.

19.—Any affiliated Club or Member wishing to resign membership of the Association must give notice in writing to the Honorary Secretary before the 1st day of October in any year, and in default will be held liable for the subscription for the ensuing year.

#### County Qualification.

20.—No player shall be eligible to play for the County in Matches or to enter for the County Championships unless—(a) he or she is a Member of the Association or of an affiliated Club, and (b) unless he or she has a birth qualification or has been in continuous residence in Yorkshire for at least two years.

#### Obligation of Members.

21.—On or before the 1st day of January in each year every affiliated Club shall send to the Honorary Secretary of the Association the full name and address of its Honorary Secretary and Honorary Treasurer for the ensuing season, together with such other information as the Honorary Secretary may reasonably require, and shall also signify its intention of competing or not competing in the Inter-Club Competitions for the ensuing season.

22.—The Council shall have power:—

- (a) To make such alterations of, or addition to, these Rules as special or unforeseen circumstances may render necessary, provided that every such alteration or addition is approved by not less than two-thirds of the persons

present at the Meeting convened to consider the same.

- (b) To utilise and allocate the funds of the Association in such manner and for such purposes consistent with the objects of the Association as it shall think fit.
- (c) To discharge all proper executive and administrative functions.
- (d) To nominate candidates for the Council of the I.T.A.
- (e) To arrange and manage all County and other representative matches and the County Championships.
- (f) To arrange and manage Competitions and to make all necessary Rules and Regulations for the conduct thereof.
- (g) To delegate all or any of its powers to any of its officers or to duly appoint Committees and to co-opt lady and other Members to assist them in their work.
- (h) To prohibit any act or practice by Clubs or players which in the opinion of the Council is detrimental to the game or the best interest, of the Association, and to deal with any offending Club or player either by expulsions the infliction of penalties or otherwise as it may think proper.
- (i) To fill casual and other vacancies in the Council.
- (j) To create new districts or areas in the County or subdivide existing districts, and to elect representatives of such districts to the Council.
- (k) To adopt County Colours or Badges, and to award same to players taking part in three County matches in one season if in their discretion they shall think fit to do so, and to prohibit the purchasing of such colours without a warrant in writing from the Honorary Secretary of the Association.
- (l) To make such regulations and bye-laws and to do all such other things in the interests of the game and the Association as it may deem expedient.

## YORKSHIRE CHAMPIONSHIPS.

## GENTLEMEN'S SINGLES.

	Winners.	Runners up.
1884	E. Fletcher	M. S. Constable.
1885	G. Mahon	E. Fletcher.
1886	B. Hartley	G. Mahon
1887	E. Fletcher	A. G. Pease.
1888	A. G. Pease	E. Fletcher.
1889	D. Davy	C. W. Wade.
1890	D. Davy	W. H. Mahon.
1891	D. Davy	C. W. Wade.
1892	G. H. M. Hacker	E. Fletcher.
1893	D. Davy	G. H. M. Hacker.
1894	C. W. Wade	D. Davy.
1895	C. W. Wade	R. P. Dunnell.
1896	C. W. Wade	E. Fletcher.
1897	E. D. Black.	C. W. Wade.
1898	E. D. Black	R. P. Dunnell.
1899	E. D. Black	D. Davy.
1900	E. Watson.	C. W. Wade.
1901	E. D. Black	E. Watson.
1902	E. D. Black	E. Watson.
1903	E. D. Black	E. Watson.
1904	E. Watson	E. D. Black.
1905	E. D. Black	E. Middleton.
1906	E. Middleton	E. Watson.
1907	E. Middleton	E. Watson
1908	E. Watson	J. F. Moss.
1909	S. Watson	E. Middleton.
1910	S. Watson	E. Middleton.
1911	M. D. Hick	H. C. Smedley.
1912	M. D. Hick	H. C. Smedley.
1913	S. Watson	E. Watson.
1914-1918	European War.	
1919	M. D. Hick	H. C. Smedley.
1920	M. D. Hick	J. Cowley.
1921	M. D. Hick	G. W. Leng.
1922	L. W. Alderson.	M. D. Hick.
1923	J. C. Gregory	H. W. Smith.
1924	J. C. Gregory	M. D. Hick.
1925	J. C. Gregory	M. D. Hick.
1926	J. C. Gregory	J. L. Chamberlain
1927	J. C. Gregory	C. W. Banks.
1928	J. S. Harrison	A. J. Smith.
1929	J. L. Chamberlain	H. S. Burrows.
1930	J. C. Gregory	J. L. Chamberlain.
1931	J. C. Gregory	J. L. Chamberlain.
1932	H. S. Burrows	A. J. Smith.
1933	J. L. Chamberlain	H. S. Burrows.

## Yorkshire Championships (contd.)

## LADIES' SINGLES.

	Winners.	Runners up.
1884	Miss C. Hodgson	Miss V. Harrison.
1885	Miss C. Hodgson	Miss M. Boulton.
1886	Miss M. Boulton	Miss Wood.
1887	Miss Wood	Miss M. Boulton.
1888	Miss Wood	Miss L. C. Clark.
1889	Miss Wood	Miss Crossley.
1890	Miss Wood	Miss Crossley.
1891	Mrs. A. E. Thompson	Miss Wood.
1892	Mrs. Draffen	Miss Crossley.
1893	Miss L. C. Clark	Miss K. M. Grey.
1894	Mrs. Draffen	Miss Clark.
1895	Mrs. Draffen	Mrs. Morton.
1896	Miss K. M. Grey	Miss Hodgson.
1897	Miss K. M. Grey	Mrs. Morton.
1898	Miss K. M. Grey	Miss D. Grey.
1899	Mrs. P. N. Morton	Mrs. Melrose.
1900	Miss E. V. Jessop	Mrs. Robinson.
1901	Miss E. V. Jessop	Mrs. Robinson.
1902	Mrs. Pickering	Miss E. V. Jessop.
1903	Mrs. Pickering	Miss Holder.
1904	Mrs. Pickering	Mrs. Morton.
1905	Miss B. M. Holder	Miss N. Morton.
1906	Miss B. M. Holder	Mrs. Morton.
1907	Miss B. M. Holder	Mrs. Morton.
1908	Miss B. M. Holder	Miss R. M. M. Taylor.
1909	Miss B. M. Holder	Mrs. Clegg.
1910	Miss B. M. Holder	Mrs. Clegg.
1911	Miss Rose	Mrs. Clegg.
1912	Mrs. R. C. Middleton	Mrs. Clegg.
1913	Mrs. R. C. Middleton	Miss Dransfield.
1914-1918	European War.	
1919	Miss Rose	Mrs. R. C. Middleton
1920	Miss Rose	Miss Dransfield.
1921	Miss Dransfield	Miss Rose.
1922	Miss Dransfield	Mrs. R. C. Middleton.
1923	Mrs. R. C. Middleton	Miss Dransfield.
1924	Miss M. Willans	Mrs. Holtby.
1925	Miss Dransfield	Mrs. Wormald.
1926	Miss D. A. Shaw	Miss W. M. C. Bower.
1927	Miss D. A. Shaw	Miss M. F. Harland.
1928	Miss D. A. Shaw	Miss Dransfield.
1929	Miss J. Lawson	Miss V. Watson.
1930	Miss J. Lawson	Miss Broadbent.
1931	Miss J. Lawson	Miss N. Hellewell.
1932	Mrs. E. E. Walker	Miss M. E. Rudd
1933	Miss M. E. Rudd	Miss C. M. Burrows.

## Yorkshire Championships (contd.)

## GENTLEMEN'S DOUBLES.

	Winners.	Runners up.
1885	E. Fletcher and A. H. Meysey-Thompson.	A. G. Pease and L. Harrison
1886	A. G. Pease and L. Harrison.	E. Fletcher and A. H. Meysey-Thompson.
1887	M. Pole and F. J. Hirst.	C. W. Wade and H. O. Wade.
1888	A. G. Pease and M. S. Constable.	E. Fletcher and M. Pole.
1889	E. Fletcher and J. B. Wimbush.	C. W. Wade and H. O. Wade.
1890	C. W. Wade and H. O. Wade.	E. Fletcher and J. B. Wimbush.
1891	D. Davy and J. Parker Marsh.	H. G. Hargreaves and F. H. Garnett.
1892	E. Fletcher and R. S. Hudson.	C. W. Wade and H. O. Wade.
1893-6	No Competition.	
1897	E. D. Black and R. F. Dunnell.	E. Fletcher and H. R. Starke Jones.
1898	C. W. Wade and D. Davy.	E. D. Black and R. F. Dunnell.
1899	C. W. Wade and D. Davy.	E. D. Black and E. Fletcher.
1900	S. B. Learoyd and E. Middleton.	B. Hillyard and H. O. Wade.
1901	E. D. Black and C. W. Wade.	E. Middleton and S. B. Learoyd.
1902	E. Watson and S. Watson.	E. D. Black and E. Middleton.
1903	E. D. Black and R. F. Dunnell.	E. Watson and S. Watson.
1904	E. Watson and S. Watson.	E. D. Black and R. F. Dunnell.
1905	E. Watson and S. Watson.	C. A. Bartlett and R. Webster.
1906	E. Watson and S. Watson.	E. Middleton and S. B. Learoyd.
1907	E. Watson and S. Watson.	E. Middleton and G. R. T. Taylor.

## Yorkshire Championships (contd.)

## GENTLEMEN'S DOUBLES (contd.)

	Winners.	Runners up.
1908	E. Watson and S. Watson.	J. F. Moss and H. Bower.
1909	E. Watson and S. Watson.	A. Smith and H. W. Mackrill.
1910	E. Watson and S. Watson.	H. C. Smedley and W. Johnson.
1911	M. D. Hick and H. C. Smedley.	E. Watson and S. Watson.
1912	E. Middleton and G. R. T. Taylor.	E. Watson and S. Watson.
1913	E. Watson and S. Watson.	M. D. Hick and H. C. Smedley.
1914-18	European War.	
1919	E. Watson and S. Watson.	H. C. Smedley and R. Webster.
1920	M. D. Hick and H. W. Mackrill.	C. Padley and C. W. Banks.
1921	M. D. Hick and H. W. Mackrill.	T. L. Taylor and C. W. Banks.
1922	T. L. Taylor and S. Watson.	M. D. Hick and H. W. Mackrill.
1923	T. L. Taylor and S. Watson.	Alec Smith and T. Robinson.
1924	J. C. Gregory and M. D. Hick.	C. W. Banks and R. C. Knight.
1925	J. C. Gregory and M. D. Hick.	L. B. Pawson and J. L. Chamberlain.
1926	J. C. Gregory and M. D. Hick.	H. R. Burrill and R. Pickersgill.
1927	J. C. Gregory and R. C. Knight.	J. S. Harrison and R. Pickersgill.
1928	J. S. Harrison and J. L. Chamberlain.	R. Pickersgill and C. W. Banks.
1929	J. S. Harrison and J. L. Chamberlain.	A. J. Smith and E. T. Oldfield.
1930	J. C. Gregory and C. W. Banks.	J. S. Harrison and J. L. Chamberlain.
1931	J. S. Harrison and J. L. Chamberlain.	H. S. Burrows and J. D. Burrows.
1932	J. S. Harrison and J. L. Chamberlain.	H. S. Burrows and J. D. Burrows.
1933	J. S. Harrison and J. L. Chamberlain.	J. D. Burrows and E. P. K. Hansom.

## Yorkshire Championships (contd.)

## LADIES' DOUBLES.

	Winners.	Runners up.
1911	Miss Holder and Mrs. Melrose. Mrs. R. C. Middleton and Mrs. Clegg.	
1912	Miss Holder and Mrs. Melrose. Mrs. R. C. Middleton and Mrs. Clegg.	
1913	Mrs. Clegg and Mrs. R. C. Middleton. Mrs. W. Thompson and Mrs. T. C. Thompson.	
1914-18	European War.	
1919	Miss Rose and Miss Brown. Mrs. Hobson and Miss Dransfield.	
1920	Mrs. R. C. Middleton and Miss Dransfield. Miss Willans and Miss Steinthal.	
1921	Mrs. R. C. Middleton and Miss Dransfield. Miss E. F. Rose and Miss Brown.	
1922	Mrs. R. C. Middleton and Miss Dransfield. Mrs. Holtby and Miss M. E. Booth.	
1923	Mrs. R. C. Middleton and Miss Dransfield. Mrs. Holtby and Miss Saxelbye.	
1924	Mrs. R. C. Middleton and Miss Dransfield. Mrs. Holtby and Miss Saxelbye.	
1925	Mrs. R. C. Middleton and Miss Dransfield. Miss J. Melrose and Miss M. Willans.	
1926	Mrs. Holtby and Miss D. Saxelbye. Mrs. R. C. Middleton and Miss Dransfield.	
1927	Mrs. Holtby and Miss D. Saxelbye. Miss M. F. Harland and Miss D. Willans.	
1928	Miss D. A. Shaw and Miss W. M. C. Bower. Mrs. Holtby and Miss D. Saxelbye.	
1929	Miss H. M. Hanford and Miss J. Lawson. Mrs. Holtby and Miss D. Saxelbye.	
1930	Miss R. Bray and Miss B. A. V. Broadbent. Miss W. M. C. Bower and Miss M. F. Harland.	
1931	Mrs. W. P. Holtby and Mrs. J. G. Stephens. Miss J. Lawson and Miss W. M. C. Bower.	
1932	Miss M. E. Rudd and Miss N. Hellewell Mrs. R. C. Middleton and Miss E. M. Whitaker.	
1933	Miss M. E. Rudd and Miss N. Hellewell. Mrs. R. C. Middleton and Mrs. J. G. Stephens.	

## Yorkshire Championships (contd.)

## MIXED DOUBLES.

	Winners	Runners-up
1922	H. W. Mackrill and Miss Willans. M. D. Hick and Mrs. Holtby.	
1923	T. L. Taylor and Miss Willans. S. Watson and Miss O. Watson.	
1924	J. C. Gregory and Miss D. Saxelbye. R. C. Knight and Mrs. R. C. Middleton.	
1925	J. C. Gregory and Miss D. Saxelbye. R. C. Knight and Mrs. R. C. Middleton.	
1926	J. C. Gregory and Miss D. Saxelbye. J. L. Chamberlain and Miss W. M. C. Bower.	
1927	J. C. Gregory and Miss D. Saxelbye. C. W. Banks and Miss D. A. Shaw.	
1928	J. L. Chamberlain and Mrs. R. C. Middleton. J. S. Harrison and Miss D. Saxelbye.	
1929	C. W. Banks and Miss M. F. Harland. R. Pickersgill and Miss V. Burge.	
1930	J. D. Burrows and Miss R. Bray. C. W. Banks and Miss M. F. Harland.	
1931	J. S. Harrison and Mrs. R. C. Middleton. J. D. Burrows and Mrs. J. G. Stephens.	
1932	H. S. Burrows and Miss M. E. Rudd. W. A. Kay and Miss E. M. Whitaker.	
1933	H. S. Burrows and Miss M. E. Rudd. J. L. Chamberlain and Miss W. M. C. Bower.	

## Yorkshire Championships (contd.)

### BOYS' SINGLES.

- 1923 Hon. W. Hare.  
 1924 F. Platts.  
 1925 F. Platts.  
 1926 K. W. Wilkinson.  
 1927 E. P. K. Hansom.  
 1928 J. D. Burrows.  
 1929 W. J. E. Phillips.  
 1930 E. Holden.  
 1931 E. S. Claff.  
 1932 E. S. Claff.  
 1933 W. R. Swallow.

### GIRLS' SINGLES.

- 1923 Miss J. Pinder.  
 1924 Miss E. Oddy.  
 1925 Miss N. Hellewell.  
 1926 Miss D. M. Mellowes.  
 1927 Miss D. M. Mellowes.  
 1928 Miss R. K. Hobson.  
 1929 Miss C. M. Burrows.  
 1930 Miss C. M. Burrows.  
 1931 Miss B. M. Stampe.  
 1932 Miss B. M. Stampe.  
 1933 Miss J. D. Stampe.



# B. Bailey.

TAILOR · SHIRTMAKER.

*Appointed Official Supplier of  
 County Blazers, Sweaters, etc.,  
 by the Yorkshire Lawn Tennis  
 Association.*



ALBION PLACE,

Leeds.

Phone

22640.

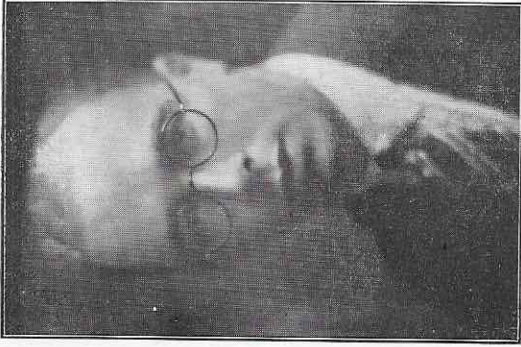

**J. S. HARRISON.**

*Yorkshire Singles' Champion, 1928.  
Yorkshire Doubles' Champion, 1928, 1929, 1931, 1932, 1933.  
Runner-up Doubles' 1927, 1930.  
Yorkshire Mixed Doubles' Champion, 1931.  
Received County Colours.*



**J. L. CHAMBERLAIN.**

*Yorkshire Singles' Champion, 1929, 1933.  
Yorkshire Singles' Runner-up, 1926, 1930, 1931.  
Yorkshire Doubles' Champion, 1928, 1929, 1931, 1932, 1933.  
Runner-up Doubles, 1925, 1930.  
Yorkshire Mixed Doubles' Champion, 1928.  
Runner-up Mixed Doubles, 1926, 1933.  
Received County Colours.*

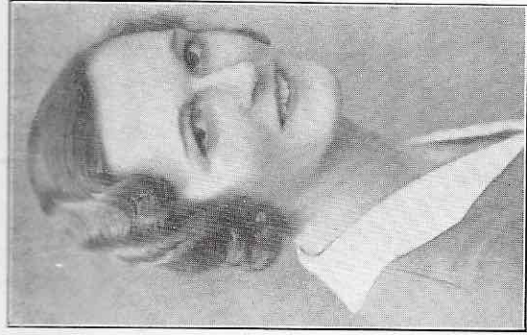

**Miss N. HELLEWELL,**

*Yorkshire Doubles' Champion, 1932, 1933.  
Received Yorkshire Colours.*



**Miss M. E. RUDD,**

*Yorkshire Singles' Champion, 1933.  
Yorkshire Doubles' Champion, 1932, 1933.  
Mixed Doubles' Champion, 1932, 1933.  
Received Yorkshire Colours.*

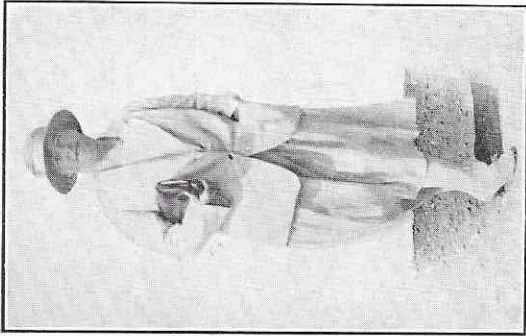

**Mrs. R. C. MIDDLETON,**

*Yorks. Singles' Champion, 1912, 1913, 1923;  
Runner-up, 1919, 1922.  
Yorks. Doubles' Champion, 1913, 1920, 1921, 1922, 1923,  
1924, and 1925. Runner-up, 1911, 1912, 1926, 1932, 1933.  
Yorks. Mixed Champion 1928, 1931.  
Runner-up, 1924, 1925.*

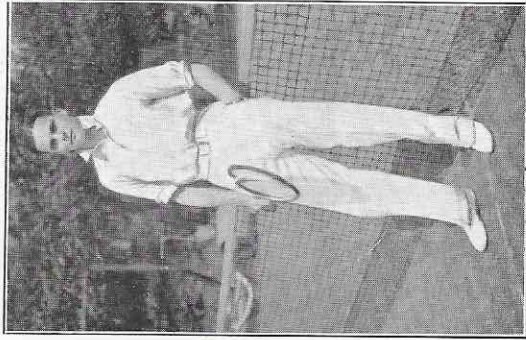

**H. S. BURROWS,**

*Yorkshire Singles Champion, 1932.  
Runner-up Singles, 1929, 1933.  
Runner-up Doubles, 1931, 1932.  
Mixed Doubles Champion, 1932, 1933.  
Received Yorkshire Colours.*

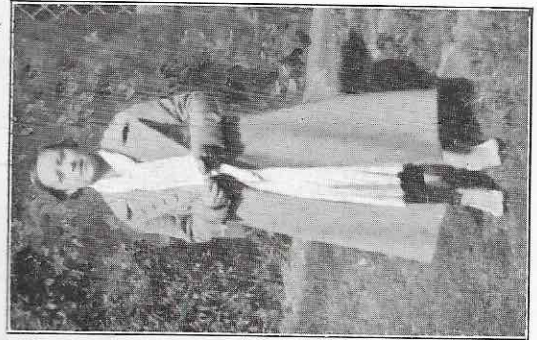

**Miss J. D. STAMPE,**

*Yorkshire Girl Champion, 1933.*



**W. R. SWALLOW,**

*Yorkshire Boy Champion, 1933.*

GENTLEMEN'S SINGLES

(Played at Scarborough)

First Round	Second Round	Third Round
	1 H. S. Burrows .....	H. S. Burrows .....
	2 F. M. Stephens .....	6-0 6-1
3 V. Oiley .....	} J. D. Burrows.....w.o. }	} H. S. Burrows
4 J. D. Burrows .....		
5 Lord Pollington .....	Lord Pollington	8-6 7-5
6 G. L. Swallow .....	6-2 6-3	
7 F. R. Chippendale.....	F. R. Chippendale	
8 B. Carter .....	w.o.	
9 R. R. Thornton .....	R. R. Thornton	6-3 11-9
10 D. J. Briggs .....	8-6 6-2	
11 A. Carter .....	} J. S. Harrison w.o. }	} J. S. Harrison
12 J. S. Harrison .....		
13 O. C. Rowntree.....	T. L. Kay	6-4 6-4
14 T. L. Kay .....	2-6 6-4 9-7	
15 R. Ackett .....	} R. Garnett w.o. }	} R. Garnett
16 R. Garnett.....		
17 R. C. Lance .....	R. C. Lance	6-1 6-8 6-2
18 A. N. Other .....	w.o.	
19 G. N. Blackburn .....	G. R. Shaw	
20 G. R. Shaw .....	6-1 2-6 6-2	
21 G. L. France .....	} G. L. France ... w.o. }	} G. L. France
22 C. Carter .....		
23 R. L. D. Edwards ...	E. P. K. Hansom	6-2 6-0
24 E. P. K. Hansom ...	6-4 6-3	
25 G. C. Knight .....	C. F. R. Hansom	6-2 6-0
26 C. F. R. Hansom .....	6-4 6-0	
	27 R. R. Hunter .....	J. L. Chamberlain
	28 J. L. Chamberlain	6-0 6-0

(Yorkshire Championship).

August, 1933.)

Fourth Round	Final Round
H. S. Burrows 6-0 6-2	
	} H. S. Burrows
J. S. Harrison 6-2 6-3	6-1 6-1
	} J. L. Chamberlain
G. L. France 6-3 6-4	6-4 2-6 6-3 9-7
	} J. L. Chamberlain
J. L. Chamberlain 7-5 6-3	

LADIES' SINGLES

(Played at Scarborough)

First Round	Second Round	Third Round
	1 Miss M. E. Rudd .....	} Miss M. E. Rudd 6-0 6-3
	2 Miss M. Tress .....	
	3 Miss D. Robinson .....	} Miss D. Robinson 6-4 6-1
	4 Mrs. J. H. Spilman ...	
5 Mrs. J. S. Harrison ...	} Mrs. J. S. Harrison 6-1 6-2	} Miss M. M. Mountford 8-6 6-2
6 Miss C. K. Burrows ...		
7 Miss C. Carter .....	} Miss M. M. Mountford w.o.	} Miss N. K. Maingay 7-5 6-3
8 Miss M. M. Mountford...		
9 Miss S. Ingle .....	} Miss V. Watson w.o.	} Miss N. K. Maingay 7-5 6-3
10 Miss V. Watson .....		
11 Miss C. Fault .....	} Miss N. K. Maingay w.o.	} Miss C. M. Burrows 6-1 6-1
12 Miss N. K. Maingay ...		
13 Miss C. M. Burrows.....	} Miss C. M. Burrows w.o.	} Miss C. M. Burrows 6-1 6-1
14 Miss A. Carter .....		
15 Miss L. M. Sanderson ...	} Miss L. M. Sanderson 6-1 6-1	} Mrs. G. N. Wrightson 6-2 4-6 6-3
16 Miss O. Watson .....		
17 Mrs. G. N. Wrightson ...	} Mrs. G. N. Wrightson 6-2 6-0	} Miss N. Hellewell 5-7 6-0 6-1
18 Mrs. R. L. D. Edwards }		
19 Miss N. Hellewell .....	} Miss N. Hellewell 5-7 6-0 6-1	} Miss B. M. Stampe 1-6 6-3 6-3
20 Miss L. Cradock .....		
	21 Miss J. Jonas .....	} Miss B. M. Stampe 1-6 6-3 6-3
	22 Miss B. M. Stampe .....	
	23 Miss F. M. Maingay }	} Mrs. J. G. Stephens 6-2 7-5
	24 Mrs. J. G. Stephens .....	

(Yorkshire Championship).

August, 1933.)

Fourth Round	Final Round
Miss M. E. Rudd 6-1 6-3	} Miss M. E. Rudd 6-4 6-1
Miss N. K. Maingay 6-3 6-3	
	} Miss M. E. Rudd 2-6 6-1 6-3
Miss C. M. Burrows 6-1 6-2	
Miss B. M. Stampe 7-5 6-4	} Miss C. M. Burrows 6-4 6-3

**GENTLEMEN'S DOUBLES**

(Played at Scarborough,

**First Round**

2 F. R. Chippendale & Lord Pollington	}	1 J. L. Chamberlain & J. S. Harrison
3 A. Carter & B. Carter		F. R. Chippendale & Lord Pollington. w.o.
4 D. J. Briggs & T. J. Flynn	}	G. L. More & W. E. Green ...6-0 6-4
5 G. L. More & W. E. Green		
6 T. L. Kay & G. L. France	}	T. L. Kay & G. L. France ..... w.o.
7 C. Carter & D. Carter		
8 R. Ackett & V. Olley	}	G. C. Knight & R. Garnett ..... w.o.
9 G. C. Knight & R. Garnett		
10 R. C. Lance and G. R. Shaw	}	R. C. Lance and G. R. Shaw 9-7 1-6 6-3
11 O. C. Rowntree & R. L. D. Edwards		
12 A. N. Other & A. Goodman	}	R. H. Paugh & R. R. Thornton w.o.
13 R. H. Paugh & R. R. Thornton		
		14 J. D. Burrows & E. P. K. Hansom

**Second Round**

**(Yorkshire Championship).**

August, 1933.)

**Third Round**

**Final Round**

J. L. Chamberlain and J. S. Harrison	}	6-1 6-0	}	J. L. Chamberlain and J. S. Harrison	}	6-1 6-4
T. L. Kay and G. L. France		6-2 6-2		J. L. Chamberlain and J. S. Harrison		6-2 6-0 6-0
G. C. Knight and R. Garnett	}	6-0 6-1	}	J. D. Burrows and E. P. K. Hansom	}	6-4 6-1
J. D. Burrows and E. P. K. Hansom		6-0 6-1		J. L. Chamberlain and J. S. Harrison		6-2 6-0 6-0

## LADIES' DOUBLES

(Played at Scarborough,

First Round	Second Round
1 Miss M. E. Rudd and Miss N. Hellewell .....	} Miss M. E. Rudd and Miss N. Hellewell 6-0 6-4
2 Miss M. M. Mountford and Miss J. Jonas .....	
3 Mrs. R. L. D. Edwards and Miss J. D. Stampe .....	} Mrs. J. H. Spilman and Miss L. M. Sanderson 6-1 6-2
4 Mrs. J. H. Spilman and Miss L. M. Sanderson .....	
5 Miss S. Ingle and Miss A. Goodman .....	} Mrs. J. S. Whitaker and Mrs. J. S. Harrison ..... w.o.
6 Miss J. S. Whitaker and Mrs. J. S. Harrison .....	
7 Miss C. Carter and Miss D. Carter .....	} Miss C. M. Burrows and Miss E. M. Whitaker ... w.o.
8 Miss C. M. Burrows and Miss E. M. Whitaker .....	
9 Miss N. K. Maingay and Mrs. G. N. Wrightson .....	} Miss N. K. Maingay and Mrs. G. N. Wrightson 6-0 6-1
10 Miss M. Tress and Miss L. Cradock .....	
11 Miss C. Fault and Miss A. Nett .....	} Miss E. M. Maingay and Miss M. K. Myers ..... w.o.
12 Miss E. M. Maingay and Miss M. K. Myers .....	
13 Miss O. Watson and Miss V. Watson .....	} Miss B. M. Stampe and Miss D. Robinson 5-7 8-6 6-3
14 Miss B. M. Stampe and Miss D. Robinson .....	
15 Miss C. K. Burrows and Miss B. Mitchell .....	} Mrs. R. C. Middleton and Mrs. J. G. Stephens 6-1 6-2
16 Mrs. R. C. Middleton and Mrs. J. G. Stephens .....	

## (Yorkshire Championship).

August, 1933.)

Third Round	Final Round
Miss M. E. Rudd and Miss N. Hellewell 6-3 6-1	} Miss M. E. Rudd and Miss N. Hellewell 6-1 6-4
Miss C. M. Burrows and Miss E. M. Whitaker 6-0 6-3	
Miss N. K. Maingay and Miss G. N. Wrightson 6-1 6-3	} Mrs. R. C. Middleton and Mrs. J. G. Stephens 6-1 6-4
Mrs. R. C. Middleton and Mrs. J. G. Stephens 6-2 4-6 6-0	
	} Miss Rudd and Miss Hellewell 6-0 6-1

**MIXED DOUBLES**

(Played at Chapel

**First Round**

		1 H. S. Burrows & Miss M. Rudd } 2 T. L. Kay & Miss N. Maingay }
3 B. Thompson & Miss D. Gregg .....	}	C. W. Banks & Miss Hellewell ...
4 C. W. Banks & Miss Hellewell .....		6-1 6-2
5 B. Sheidon & Miss E. Whitaker .....	}	J. S. Harrison & Mrs. R. C. Middleton
6 J. S. Harrison & Mrs. R. C. Middleton .....		7-5 6-2
7 J. L. Chamberlain & Miss W. M. C. Bower .....	}	J. L. Chamberlain & Miss Bower
8 N. Butler & Miss M. Longley .....		6-0 6-4
9 M. Carter & Miss M. Carter .....	}	E. Holden & Mrs. Harrison...w.o.
10 E. Holden & Mrs. J. S. Harrison .....		
		11 J. D. Burrows & Miss C. M. Burrows } 12 Partner and Miss S. E. Taylor }

**Second Round**

**Third Round**

**Final Round**

H. S. Burrows and Miss Rudd	6-2 6-2	}	H. S. Burrows and Miss Rudd	7-5 9-7	}	H. S. Burrows and Miss M. E. Rudd	w.o.
Harrison and Mrs. Middleton	6-4 1-6 6-2		Chamberlain and Miss Bower	6-0 6-1		Chamberlain and Miss Bower	7-5 6-2
Chamberlain and Miss Bower	6-0 6-1	J. D. Burrows and Miss Burrows	w.o.				

**(Yorkshire Championship).**

Allerton, June 1933).

**BOY'S SINGLES**

(Played at Scarborough,

**First Round**

**Second Round**

1 J. N. Reed .....	}	J. N. Reed .....	w.o.
2 A. Carter .....			
3 R. R. Hunter .....	}	R. R. Hunter .....	6-2 6-1
4 M. R. Stephens .....			
5 W. R. Swallow .....	}	W. R. Swallow .....	w.o.
6 B. Carter .....			
7 E. G. Ott .....	}	E. G. Ott .....	6-4 6-1
8 R. Ramsden .....			

**(Yorkshire Championship).**

August, 1933).

**Final Round**

J. N. Reed .....	6-3 6-3	}	
W. R. Swallow .....	4-6 6-2 6-3		
W. R. Swallow .....	6-3 9-7		

**GIRLS' SINGLES**

**(Yorkshire Championship.)**

(Played at Scarborough,

August, 1933.

First Round	Second Round	Third Round
	1 Miss N. Sykes .....	Miss N. Sykes 6-3 6-1
	2 Miss V. Kaye .....	
	3 Miss J. M. Drape .....	Miss J. M. Drape 6-1 2-6 6-3
	4 Miss J. Moresby-White .....	
6 Miss C. Fault .....	5 Miss B. Murgatroyd .....	Miss J. D. Stampe 6-1 6-2
7 Miss J. D. Stampe .....	Miss J. D. Stampe.....w.o.	
8 Miss E. M. Ramsden ...	Miss E. M. Ramsden...w.o.	Miss R. Turnbull 6-3 10-8
9 Miss A. Nett .....	Miss R. Turnbull .....	
10 Miss R. Turnbull .....	Miss R. Turnbull .....	Miss Betty Dawson 6-2 6-3
11 Miss S. Ingle .....	Miss Betty Dawson ..w.o.	
12 Miss Betty Dawson.....	Miss P. Doute .....	Miss R. M. Hanson 6-0 6-0
13 Miss A. Goodman .....	Miss P. Doute .....	
14 Miss P. Doute .....	Miss B. Sanderson .....	Miss M. E. Graham w.o.
15 Miss C. Carter .....	18 Miss R. M. Hausom ...	
16 Miss B. Sanderson .....	19 Miss M. E. Graham.....	Miss B. A. White 6-2 6-4
17 Miss M. Wilkinson ...	20 Miss J. Murgatroyd ...	
	21 Miss B. J. Jarvis .....	
	22 Miss B. A. White .....	

Fourth Round	Final Round
Miss N. Sykes 8-6 6-1	Miss J. D. Stampe 6-0 6-4
Miss J. D. Stampe .....	
Miss Betty Dawson 6-4 4-6 9-7	Miss J. D. Stampe 6-4 7-5
Miss B. A. White 6-3 6-2	

## BEVERLEYS JUBILEE.

### MRS. GREGORY'S WONDERFUL RECORD.

THE Beverley and East Riding Lawn Tennis Club is one of the oldest clubs in Yorkshire and was formed in the eighties by friends who were accustomed to meet and play at each other's houses. In 1883 the present beautiful grounds were laid out for four courts, and these have been in use ever since. At the annual tournament four or five more private courts are also used.

The club numbers among its members Dr. J. C. Gregory and his mother, Mrs. Gregory, Yorkshire's first lady champion. This year's open tournament at the club was the fiftieth of the series, and Mrs. Gregory, who has been playing lawn tennis for over 50 years, entered for the veterans' event, and in so doing may have set up a record for longevity in the game. She has certainly eclipsed the record of Mr. Roper Barrett who celebrated the quadra-quintenary of his first appearances at Saxmundham and Beckenham by entering the handicap events at these tournaments of late. Among the other veterans at Beverley were Mr. Alec Smith (an ex-President of the Y.L.T.A.), and Mrs. Alec Smith, who won the event. Both of these have done much in the interests of lawn tennis in Yorkshire. The tournament was extremely successful, the conditions of the courts was perfect and the weather glorious. At the close a presentation was made to Mr. E. J. Saner, the hon. referee, in recognition of his 10 years' work in connection with the open tournament.

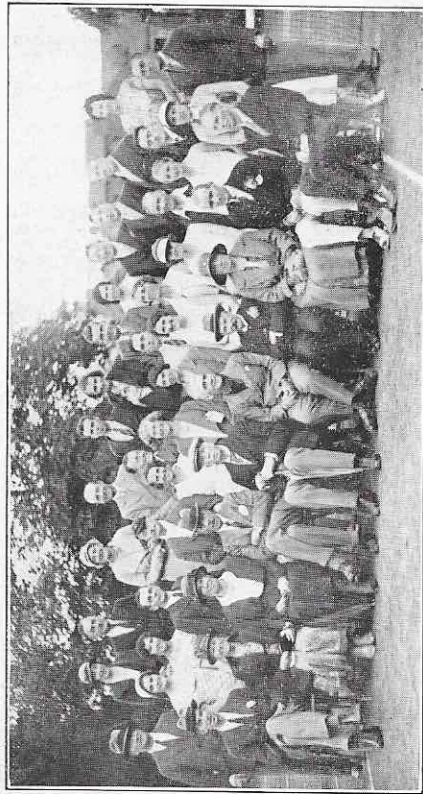

The Jubilee of the Beverley and East Riding Tournament.—A group of members and competitors.

## POINTS TO REMEMBER.

Whatever the handicap may be the server always starts to serve in the right-hand court.

There is no penalty however many lets a player may serve.

The server has the right to stand anywhere between the centre mark and the doubles side lines in a doubles match. It is not allowable in a Singles match to stand outside the Singles court side lines to serve.

A player standing outside the court volleys the ball or catches it in his hand, or it touches his body, loses the point. It makes no difference where he is standing. The return is good until it strikes the ground outside the court or a permanent fixture other than the net or posts.

The order in Doubles of serving and receiving once established may not be altered until the end of the set.

A bad decision taken to heart has lost many a match.

An even temperament is, above all, essential in lawn tennis.

It is a good return if the ball passes outside the post either above or below the level of the top of the net, provided that it hits the ground within the proper court.

Another lawn tennis essential—Keep your eye on the ball at the time of striking.

To improve your game—Play every stroke with the utmost keenness and remedy your weaknesses by assiduous practice.

Is your constant aim to acquire and maintain a good length? It should be.

Slackness often loses matches. Keep up the pressure however great your lead.

Lobbing is generally a much neglected art.

Service is one of the greatest assets in a Double.

Advance to the net at every opportunity parallel with your partner.

It is a fault if the server misses the ball in attempting to strike it.

The server wins the point if the ball served touches the receiver or partner in doubles, or anything which they wear or carry, before it hits the ground.

## AFTER CONSIDERABLE RESEARCH

A remarkable Fertilizer has been evolved which enables you to have

## PERFECT WEED-FREE TURF

by giving dressings of



## LAWN FERTILIZER

COMPLETE - CONCENTRATED - GRANULAR.

Every Grain a 100% Fertilizer and must be used in small doses. HIGH STRENGTH AT LOW COST. Compare Treatment Costs.

CLEAN. DRY. ODOURLESS. EASILY APPLIED.

Write for Special Free Booklets on  
Lawn Treatment to:

IMPERIAL CHEMICAL INDUSTRIES, LTD.,  
113, THORNTON ROAD - BRADFORD.

TELEPHONE 9340.

## AERO SPORTS GOODS



Aero  
Ace

Less  
**33 $\frac{1}{3}$**  %

Discount.

Do You Wish  
to Economise

If so, purchase your  
Rackets, whether

**TENNIS, BADMINTON**  
**or SQUASH**

direct from the manufacturer

**W. H. JAMES, Ltd.**

The most Perfect Goods  
at Wholesale Prices.

### AERO ACE.

Retail ...	...	...	...	75/-
Wholesale ...	...	...	...	50/-

### Other Models.

	Retail	Wholesale.
AERO	67/6	45/-
PARAGON	50/-	33/4
CANTAB.	33/-	22/-

### LAWN TENNIS BALLS.

James' Super	...	Wholesale 11/6
James' Club	...	Wholesale 10/-

Catalogue and full particulars from—

**W. H. JAMES, Ltd.**

AERO HOUSE,

29 KIRBY ST., HATTON GARDEN, E.C.1

Telephone: HOLborn 0444/5.

# HULL Lawn Tennis Tournament

To be held at

## THE FERENS

RECREATION GROUND (Y.P.I.)  
Cottingham Road - - Hull.

LARGEST CLUB IN EUROPE: 56 Grass Courts: 8 Hard Courts

Trams pass the Ground.

Wednesday, Thursday, Friday and Saturday  
30th, 31st May and 1st, and 2nd June, 1934

### EVENTS:

- |                          |                              |
|--------------------------|------------------------------|
| 1. Men's Open Singles.   | 6. Men's Singles Handicap.   |
| 2. Ladies' Open Singles. | 7. Ladies' Singles Handicap. |
| 3. Men's Open Doubles.   | 8. Men's Doubles Handicap.   |
| 4. Ladies' Open Doubles. | 9. Ladies' Doubles Handicap. |
| 5. Mixed Open Doubles.   | 10. Mixed Doubles Handicap.  |

### CHALLENGE CUPS FOR ALL OPEN EVENTS

Entries close First Post THURSDAY, MAY, 24th to

Hon. Secretary:—

D. P. HORSLEY, Tranby Lane, Swanland,  
N. Ferriby, East Yorkshire.

Telephone: Ferriby 230.

Business Telephone: Hull 31799

# SALTAIRE

LAWN TENNIS CLUB

## ANNUAL OPEN TOURNAMENT

THURSDAY, JULY 19th.  
FRIDAY, JULY 20th.  
SATURDAY, JULY 21st.

- |          |                 |            |
|----------|-----------------|------------|
| Event 1. | MEN'S SINGLES   | (Open)     |
| Event 2. | LADIES' SINGLES | (Open)     |
| Event 3. | LADIES' DOUBLES | (Open)     |
| Event 4. | MEN'S DOUBLES   | (Open)     |
| Event 5. | MEN'S DOUBLES   | (Handicap) |
| Event 6. | LADIES' SINGLES | (Handicap) |
| Event 7. | LADIES' DOUBLES | (Handicap) |
| Event 8. | MIXED DOUBLES   | (Handicap) |

The Programme of Events is subject to revision  
and Entrance Fees which will be reduced.

Hon. Handicapper and Referee:

E. B. HAMMOND, ESQ. 9, Marriners Drive, Bradford  
(with power to appoint a substitute).

Full particulars may be obtained from  
the Hon. Tournament Secretary:—

J. L. WADE - 8, Piccadilly,  
Bradford. (Tel. 5709)

### CONTENTS.

	PAGE
Officials	13
This Year's President (Sir G. R. Sitwell, Bart.)...	41
County Fixtures	20
Yorkshire Tournaments	22
District Groups	24
Review of 1933 Season	30
Winners of 1933 Open Events	66
Club Directory, 1934	58
Ladies' Doubles Ladder Competition	100
Result Form	102
1933 Inter-Club Results (Men)	104
1934 Inter-Club Fixtures (Men)	108
1933 Inter-Club Results (Ladies)	118
1934 Inter-Club Fixtures (Ladies)...	122
Inter-Club Competition Rules	132
The Davis Cup	137
Famous Yorkshire Clubs—Leeds	160
"A Clarion Call to Youth"	168
Qualifying for Wimbledon	174
Official Ranking List	176
A Famous Referee's Ranking List	178
"A Plea for more Professionals"...	180
Northern Amateurs Trounced	184
Winter Hard Courts Events	184
The Sheffield and District Championships	186
Death of Mrs. Rueben Reynolds	186
Yorkshire Ranking List	187
Davis Cup Draw, 1934	188
Davis and Wightman Cup Winners	189
A Keen Centre of Lawn Tennis	192
How to Keep Lawns in Condition	198
Our New Coach	202
Miss Rudd in an English Team	203
County Championships, 1933	204
Inter-County Championships—Hard Courts	210
Inter-County Championships—Grass	211
Rules of the Association	212
Championship Roll	218
Details of 1933 County Championships	230
Beverley's Jubilee	244
Points to Remember	246

