

**YORKSHIRE LAWN TENNIS ASSOCIATION**

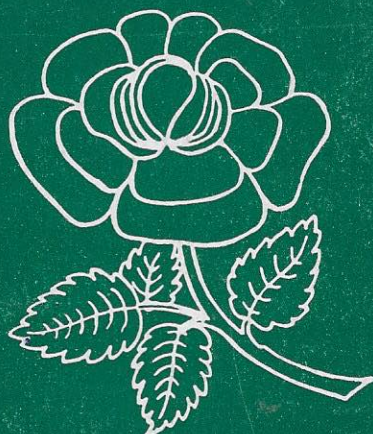

**OFFICIAL HANDBOOK**

**1960**

Edited by S. C. HACKING

Price: TWO SHILLINGS and SIXPENCE

# Yorkshire Lawn Tennis Association

## OFFICIALS, 1960

### President :

Mr. J. E. HAYGARTH, J.P.

### Vice-Presidents :

Mrs. R. C. Middleton\*, Sir Francis Dunnell, Bart\*, Messrs. C. W. Banks\*, H. H. Blackburn\*, W. F. Dawson\*, E. Hampson\*, J. S. Harrison\*, J. S. Heaton\*, H. S. Heaton, M. D. Hick\*, D. P. Horsley\*, H. W. Mackrill\*, H. R. Marsland, C. G. Moeller\*, H. Taylor\*, A. Turner\*, G. R. T. Taylor\*, T. L. Taylor\*, J. P. Taylor, M.B.E., J. L. Wade\*, J. R. Whitfield.

### Executive Council :

Mr. C. W. BANKS (*Chairman*).  
Stone House, Shadwell Lane, Leeds 17. (Tel.: Leeds 661326).  
Messrs. T. H. Whitaker, Streater Ellis, H. S. Burrows, J. B. Shields, Dr. J. L. Cover, R. C. Freegard, R. Whitaker, L. A. Sedgwick, F. F. Craggs, A. Turner, G. Clough, F. B. Webb.

### Ladies' District Representatives :

Mrs. E. C. Behrens, Mrs. Streater Ellis, Mrs. J. E. Haygarth, Miss M. Doherty, Mrs. P. M. Robinson, Miss J. Nicholson, Mrs. L. A. Sedgwick, Mrs. M. J. Shardlow, Mrs. J. B. Sugden, Mrs. J. Poulton, Mrs. W. W. Butler, Miss H. M. Spence.

### Representatives on the Lawn Tennis Association :

Messrs. C. W. Banks, J. S. Harrison, C. G. Moeller.

### Hon. Auditors :

Messrs. John Gordon, Harrison, Taylor & Co.

### Hon. Treasurer :

Mr. H. H. Blackburn, Commerce House, Cheapside, Bradford.  
(Tel. No. : Bradford 25594).

### Hon. Secretaries :

Mr. J. S. Harrison, 7 Bond Place, Leeds 1. (Tel. No. : Leeds 30141), and  
Mr. H. Marriner, 13/15 Clarendon Road, Leeds 2. (Tel. No. : Leeds 29241).

### Ladies' Hon. Match Secretary :

Mrs. C. G. Moeller, 22 Ashfield Avenue, Frizinghall, Bradford.  
(Tel. No. : Shipley 55344).

### Men's Hon. Match Secretary :

Mr. J. W. Wright, "Binglea," Doncaster Road, Bawtry.  
(Tel. No. : Bawtry 418).

### Inter-Club Competitions Hon. Secretary :

Mr. A. Heron, 30 The Birches, Bramhope, Nr. Leeds.  
(Tel. No. : Leeds 678210).

### Coaching Hon. Secretary :

Mr. G. L. France, Well Royd, Rawdon, Leeds.  
(Tel. No. Rawdon 253).

### Handbook Hon. Editor :

Mr. S. C. Hacking, J.P., "Kinglands," Cemetery Road, Mexborough.  
(Tel. Nos. : Mexborough 2327 and 2551).

### Patrons' Hon. Secretary :

Mr. A. Turner, Green Shutters, Grindleford  
(Tel. Nos. Grindleford 519 and Sheffield 24162).

\*Denotes Past Presidents.

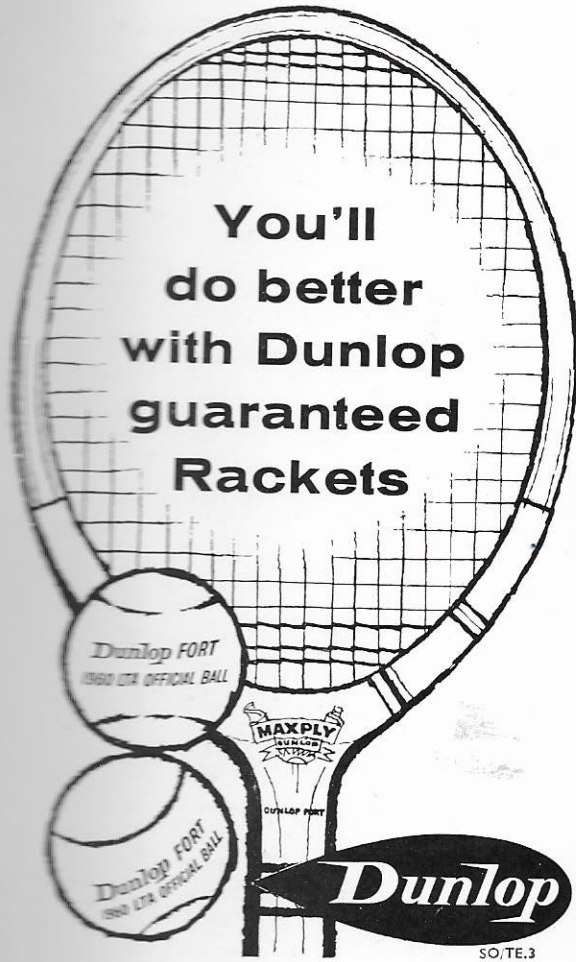

## LIST OF COMMITTEES FOR 1960

### FINANCE AND GENERAL PURPOSES.

Messrs. J. E. Haygarth, J.P., C. W. Banks, J. S. Harrison, H. H. Blackburn, J. L. Wade, D. P. Horsley, C. G. Moeller and A. Turner.

### MEN'S TEAM SELECTION.

Messrs. E. Hampson, J. W. Wright, G. L. France, S. C. Hacking and F. B. Webb, and M. P. Hann (co-opted).

### LADIES' TEAM SELECTION.

Mrs. R. C. Middleton, Mrs. M. J. Shardlow and Mrs. C. G. Moeller, and Mrs. W. S. A. Hann and Mrs. R. H. Othwaite (co-opted).

### JUNIOR TRAINING AND COACHING.

Messrs. G. L. France (Hon. Secretary), H. S. Burrows, E. Hampson and C. G. Moeller.

### INTER-CLUB COMPETITION.

Messrs. A. Heron, H. R. Marsland, H. Marriner, C. G. Moeller, T. H. Whitaker and R. Whitaker.

### YORKSHIRE CHAMPIONSHIPS COMMITTEE.

Messrs. H. S. Burrows, G. Clough, A. Turner (Hon. Secretary), G. L. France, J. W. Wright and Streater Ellis, and B. J. Austin (co-opted).

## List of Patrons at 1st March, 1960

Allan, C. W.	Dawson, Mrs. W. F.
Andreae, Derek	Denham, A.
Andreae, W. B.	Denison, Mrs. J.
Anonymous.	Dibb, Mrs. G. A.
Armistead, J.	Dickinson, V. M.
Austin, Bernard J.	Dickinson, Mrs. V. M.
Austin, Mrs. Bernard J.	Dunham, E. H.
Averdieck, G. U.	Earwaker, Mrs. M. I.
Aykroyd, Sir Cecil, Bart.	Edwards, R. L. D.
Banks, C. W.	Edwards, Mrs. R. L. D.
Banks, Mrs. C. W.	Edwards, Peter L.
Banks, R. C. W.	Ellis, Streater
Barker, Harold	Ellis, Mrs. Streater
Behrens, Mrs. E. C.	Farthing, P.
Bell, J. S.	Farthing, Mrs. P.
Berry, J. Gordon, M.C.	Fell, G.
Bescoby, A. P.	Fell, Mrs. G.
Binns, J. K.	France, Mrs. G. L.
Blackburn, A. D.	Fulton, Mrs. J. B.
Blackburn, Mrs. A. D.	Gaunt, D.
Blackburn, H. H.	Gee, J. F.
Blackburn, Mrs. H. H.	Goodwin, Sir S. C.
Blower, T. R.	Green, F. S.
Board, M.	Kingsley Griffith, Judge F.
Board, Mrs. M.	Guthrie, J. M.
Bower, Miss W. M. C.	Habershon, J. W.
Brennan, J. C.	Haller, G. C. L.
Brierly, P. L.	Hamilton, C. W.
Broadbent, B. L.	Hampson, E.
Brown, Colonel D.	Harrison, J. S.
Burnett, Alfred G.	Harrison, Mrs. J. S.
Burrows, H. S.	Haygarth, J. E., J. P.
Burrows, Mrs. H. S.	Heaton, J. S.
Burrows, Mrs. James	Heaton, Leonard, J.P.
Butler, E. M.	Heaton, H. S.
Butterfield, H.	Heaton, Mrs. H. S.
Butterfield, J. C.	Hick, M. D.
Butterfield, Mrs. J. C.	Hick, Mrs. M. D.
Caley, H. K.	Hirst, Mrs. J. A.
Campbell, Dr. I.	Holdsworth, Gilbert, J.P.
Chafer, Mrs. E.	Holdsworth, L.
Chippendale, F. R.	Holmes, F. B.
Chippendale, S. H.	Holmes, Mrs. M. E.
Christen, J. P.	Holtby, Mrs. W. P.
Cleary, Dr. M. J.	Horsley, A. S.
Cleave, D.	Horsley, D. P.
Clough, G.	Humphries, E. B.
Collinson, Fred, T., J.P.	Hutchinson, R. W.
Crabtree, Mrs. B.	Ibberson, A.
Craggs, C. F.	Ibberson, W. G.
Craggs, F. F.	Illingworth, Mrs. P.
Craggs, S. F.	Moseley Isle, W. H.
Crane, S. H. E.;	Jenkin, J. N.
Croft, Sir Arthur	Jessop, Harold
Dawson, W. F.	Johnston, Mrs. E. J.

## LIST OF PATRONS—contd.

Jowitt, G.  
 Kassapian, G.  
 Kassapian, S.  
 Kay, Mrs. W. A.  
 Kaye, Mrs. B.  
 Kaye, E. A.  
 Kean, T. V.  
 Kelly, M. B.  
 Lancaster, Miss M. A.  
 Lee, G. Wilton  
 Lee, Dr. Harold J.  
 Lee, K. C.  
 Lee, Mrs. K. C.  
 Leishman, Dr. A. W. D.  
 Lightband, Mrs. D. A.  
 Lockwood, C. W.  
 Lumb, Frank  
 Mackrill, H. W.  
 Mackrill, Mrs. H. W.  
 Maes, A. H.  
 Marescaux, Y. E. F.  
 Marriner, H.  
 Marshall, F. D.  
 Marshall, Val.  
 Marsland, F.  
 Marsland, H. R.  
 Martin, Sir George W.  
 Mathias, Mrs. R. E.  
 Matthews, Sir Arthur  
 McGregor, W.  
 McKelvie, J.  
 Mexborough, Earl of  
 Middleton, Mrs. R. C.  
 Midgley, C. M.  
 Moeller, C. G.  
 Moeller, Mrs. C. G.  
 Myers, Mark  
 Myers, Mrs. J. A.  
 Newton, P.  
 Nicholson, Mrs. Arthur  
 Nicholson, Miss Joyce  
 Nicholson, Miss R.  
 Olivant, W.  
 Owthwaite, R.  
 Owthwaite, Mrs. R.  
 Parkinson, Sir Kenneth  
 Paul, T. N.  
 Pepper, Colonel H. G.  
 Price, F. Langley  
 Proctor, C. W. R.  
 Raby, J. H.  
 Ramsbottom, W.  
 Redman, J.  
 Roberts, F. W.  
 Roberts, Mrs. C.  
 Roper, Mrs. O.  
 Roscoe, Clifford J., J.P.  
 Rowlinson, D.  
 Royds, Bryan  
 Russell, Mrs. D.  
 Shardlow, A.  
 Shardlow, Mrs. A.  
 Sharp, R. E.  
 Shaw, G. R.  
 Shaw, Mrs. M.  
 Slack, Mrs. K.  
 Smith, A. J.  
 Smith, B. W., J.P.  
 Smith, H. N.  
 Smith, H. W.  
 Sutcliffe Smith, Lady G.  
 Southcott, R.  
 Speight, G. H.  
 Stead, A. E.  
 Stewart, H. Hamilton, F.R.C.S.  
 Stoddart-Scott, Lady  
 Stross, Norman  
 Sutcliffe, Donald  
 Sutcliffe, J. Raymond  
 Sutcliffe, John E.  
 Taylor, E. Duncan  
 Taylor, Mrs. E. Duncan  
 Taylor, G. R. T.  
 Taylor, John A.  
 Taylor, T. L.  
 Tetley, P. F.  
 Tolputt, G. B.  
 Tunbridge, Mrs.  
 Turner, A.  
 Turner, E. D.  
 Turner, Mrs. E. D.  
 Waddington, Mrs. D. M.  
 Wade, G. Darnton  
 Wade, Colonel J. L.  
 Wade, Mrs. J. L.  
 Walker, C. M.  
 Walker, E. H.  
 Walker, Mrs. J.  
 Watson, Alderman H. K., J.P.  
 Watson, W. A. G.  
 Webb, F. B.  
 Webster, Noel E., O.B.E., M.C.  
 Webster, Mrs. Noel E.  
 Whitehead, K. W.  
 Whitehead, N.  
 Whitelock, Charles C.  
 Whitfield, J. R.  
 Wild, Mrs. D.  
 Wilson, Gerald G.  
 Wood, Mrs. M. E.  
 Wood, W. W.  
 Wordsworth, Sir William  
 Worsley, Sir William  
 Wreghitt, E. H.  
 Wright, G. A.  
 Wright, Mrs. G. A.

GAME - SET and MATCH with the  
WORLD'S BEST TENNIS EQUIPMENT

Choose from :

Slazenger, Spalding,  
 Dunlop, Cleaves,  
 Grays, etc.

**NORTHERN LEATHER CO.**  
 23 PRIORY PLACE  
 DONCASTER Tel. 4135

Rackets, Balls,  
 Shoes, Presses, Nets,  
 Posts, and all accessories.

24 hour repair service available.



(Photo: "Yorkshire Post").

**Mr. J. E. HAYGARTH, J.P.**  
(Our President).

## THIS YEAR'S COUNTY PRESIDENT

HEATON CLUB AGAIN HONOURED

**Mr. J. ERIC HAYGARTH, J.P.**  
(By the Editor)

### Roll of Honour: Presidents Y.L.T.A.

1921	..	G. R. T. Taylor.
1922	..	C. W. Wade.
1923	..	E. Fletcher.
1924	..	C. E. Fox.
1925	..	Reg. Webster.
1926	..	Alex Smith.
1927	..	C. Padley.
1928	..	F. H. Garnett.
1929	..	H. R. Starke-Jones.
1930	..	M. D. Hick.
1931	..	S. Watson.
1932	..	F. Bradbury.
1933	..	T. L. Taylor.
1934	..	Sir George R. Sitwell, Bart.
1935	..	Sir Robert Francis Dunnell, Bart.
1936	..	H. W. Mackrill
1937	..	Colonel H. O. Wade, D.S.O., J.P.
1938	..	S. B. Learoyd.
1939-46		Joe S. Heaton.
1947	..	H. H. Blackburn.
1948	..	W. F. Dawson.
1949	..	C. W. Banks.
1950	..	Mrs. R. C. Middleton.
1951	..	E. Hampson.
1952	..	Dr. J. C. Gregory.
1953	..	H. Taylor.
1954	..	Derek P. Horsley.
1955	..	W. Arthur Kay.
1956	..	J. L. Wade.
1957	..	J. S. Harrison.
1958	..	A. Turner.
1959	..	C. G. Moeller.
1960	..	J. Eric Haygarth, J.P.

**B**RADFORD District and the Heaton Club in particular have earned an unusual distinction by providing two successive presidents of the Yorkshire Lawn Tennis Association.

This year the honour has fallen to Mr. J. Eric Haygarth, who thus succeeds his great friend and fellow Heaton official, Mr. C. G. Moeller. On his election at the annual meeting of the Association Mr. Haygarth made reference to this friendly link. He commented that by coincidence Mr. Moeller had followed him into the presidential chair at Heaton as he was now following Mr. Moeller into office as County President.

With a twinkle in his eye Mr. Haygarth said the parallel could be pursued a little further. His predecessor had been quick to deny any claim to repute as a tennis player. He himself, he smilingly assured the assembled councillors and members, was an even more modest performer. But that had not prevented him from having some very happy times at Heaton and on the tennis courts of Yorkshire. He was also indebted to tennis for the opportunity of meeting the charming lady who had become his wife.

#### **Twenty-Five Years on Council**

Mr. Haygarth has served the county's interests in the Bradford area for many years. He was President of the Heaton Club from 1935 to 1938. For twenty-five years he has been a member of the Council of the Yorkshire L.T.A., and since 1945 he has been a vice-president.

He is a native of Southport and a former student of Manchester Grammar School, where he had a distinguished sporting record. He was captain of football and champion athlete before moving on to Manchester University where his sporting interests were kept up. In the first Great War he served with the Northumberland Fusiliers.

A well known personality in the Bradford textile trade, he is a Director of John Smith (Fieldhead) Ltd., and its associated companies. Mr. Haygarth has also interested himself in voluntary social service. He is a Bradford City Magistrate, chairman of the Governors of Bradford Grammar School, a past president of the Bradford Rotary Club and of the Bradford and District Branch of the N.S.P.C.C.

Mrs. Haygarth shares our President's interest in lawn tennis and she is the current ladies' representative for the Bradford District of the Y.L.T.A. She is also a member of the Ladies' Committee of the Heaton Club.

You'll  
Enjoy

# Rob Roy

over 20,000,000 Cans  
of these SAVOURY  
LITTLE FISH  
SOLD EVERY YEAR



BRITISH FISH  
CANNERS LTD.,  
DUNDEE,  
LEEDS &  
WHITSTABLE



**Experienced Administrator**

The County Association are fortunate to have as President a man of such wide experience in business and voluntary service. Mr. Haygarth has a whimsical wit and a warm-hearted humour calculated to enliven any council or committee meeting. The work of the Yorkshire L.T.A. this year is sure to benefit from such cheerful leadership. If our players approach the game in the same spirit I am sure they will give pleasure to Mr. Haygarth and, at the same time, they are quite likely to achieve better results, a means and an end which would doubly please our President to whom the game's the thing, the struggle of greater value than the prize.

—————

**COUNTY PROVIDE A COLIN GREGORY  
MEMORIAL TROPHY**

In memory of the late Dr. Colin Gregory, undoubtedly the best lawn tennis player ever produced by the county, the Yorkshire L.T.A. in 1959 provided a new perpetual challenge trophy for the winner of the Men's Singles at the County Championships. The new trophy, a handsome silver salver, was won by Michael Hann, who has already done enough to show that he also is a Yorkshire player of very much more than ordinary ability. He ranks number nine in the British ranking list.

In addition to the trophy, the County L.T.A. have placed a large framed photograph of Dr. Gregory in the clubhouse of the Yorkshire L.T.C. at Scarborough, where it takes its place with a number of pictures of historic interest to the Association.

—————

**TERRY PICKERING FOUR TIMES  
NORTHERN SQUASH CHAMPION**

Terry Pickering, the Yorkshire and Hallamshire lawn tennis player, who has had another very successful season at squash rackets, his winter game, won the North of England Championship for the fourth time at Sheffield in March. He beat Brian Roberts (Northern Club, Manchester) in the final 10-8, 4-9, 9-5, 9-7.

**"EVERYTHING FOR TENNIS"**

- INDOOR and OUTDOOR -

by

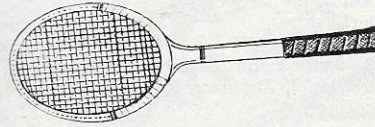
Slazenger, Dunlop, Cleaves, Grays,  
Perry, Teddy Tinling, Umbro, Bukta

**RAY HARRISON  
& COMPANY LIMITED**

PRACTICAL SPORTS OUTFITTERS

**78/80 East Laith Gate,  
Doncaster**

Tel. 61072



TENNIS : CRICKET : SWIMMING  
P.T. EQUIPMENT : SQUASH : DARTS  
BILLIARDS : SOCCER : RUGGER  
HOCKEY : BADMINTON : BOXING  
CAMPING : FISHING : GOLF

ALL TRADING CHECKS TAKEN  
OR CREDIT TERMS ARRANGED

## COUNTY FIXTURES

### MEN

#### 1st Team

April 23—County Trials		
May 1—Nottinghamshire	..	Huddersfield
7—Lancashire	..	In Lancashire
28—Durham	..	Heaton
29—London University	..	Hull
June 4—Oxford University	..	Oxford
6—All-England L.T.C.	..	Wimbledon
7—Cambridge University	..	Cambridge
July 9—Derbyshire	..	In Yorkshire
10—Warwickshire	..	In Warwickshire
18—23—Inter-County Week,	Exmouth, v. Gloucestershire, Wiltshire, Kent, Staffordshire, West of Scotland.	

#### 2nd Team

April 30—Derbyshire	..	In Derbyshire
May 1—Nottinghamshire	..	In Nottinghamshire
7—Lancashire	..	In Yorkshire

### LADIES

#### 1st Team

April 23—Lancashire	..	In Lancashire
May 14—Lancashire	..	In Yorkshire
21—Derbyshire	..	In Yorkshire
28—Nottinghamshire	..	Nottingham
June 12—Nottinghamshire	..	In Yorkshire
July 10—All-England L.T.C.	..	Wimbledon
11—Kent	..	In Kent
12—Mrs. Walter's Team	..	In London
18—23—Inter-County Week,	Eastbourne, v. Surrey, Lancashire, Kent, Warwickshire, Essex.	

#### "A" Team

May 7—Cheshire	..	In Cheshire
----------------	----	-------------

#### Under 21 Team

April 30—Lancashire Under 21	..	In Yorkshire
May 29—Derbyshire Under 21	..	In Derbyshire
Sept. 3—Lancashire Under 21	..	In Lancashire

#### Under 18 Team

April 1—Cheshire	..	In Yorkshire
------------------	----	--------------

**EDWARDS.**  
**SPORTS NETS**

A PRODUCT OF  
**BRIDPORT INDUSTRIES**  
**LIMITED**  
**BRIDPORT, DORSET**

Telephone :  Telegrams :  
BRIDPORT 2381 Netting, BRIDPORT

## MEN'S TEAMS' 1959 SEASON

### OUR TEAM LOSE PLACE IN TOP GROUP

#### A SEASON OF MISSED OPPORTUNITIES

##### PROMISE AMONG THE JUNIORS

(By S. C. HACKING)

**O**PENING our programme on the first week-end in May with three matches we won two and lost one. At Nottingham the first team had a topsy-turvy game similar to the previous season's encounter with the same county at Doncaster. In 1958 Dillon and Taylor came to the rescue with three rubbers in a 5-4 win. This time Trevor Hardcastle and Michael Rogers made an inspiring debut with the first team, winning all their games with crisp, attacking tennis. They were never driven for long from the net and came out on top in most of the close-quarter volleying duels.

Hart and Parry, though both rather erratic, fought with characteristic Yorkshire spirit and won two rubbers. Pickering strained a wrist and he and Hartley won only their first rubber.

##### Breezy Game

We won our second team match with Derbyshire at Sheffield on the wind-swept, but well cared for ground of the City Transport Department. Graham and Bell coped well with the difficult conditions and a good Derbyshire side to win three rubbers. Graham was in particularly good form.

Our Junior Doubles Champions, Robin Storey and Ian Davis, of Hull, also did well, giving a good account of themselves after tea, though defeated in the final set by the experienced Derbyshire No. 1 pair, Biggins and Cook. Two more teen-agers, John Ramsbottom and Barry Duggan, did their share as third pair, winning an all-important last match to give us a 5-4 win.

At Halifax the following day we suffered a disappointing defeat at the hands of the Notts. second team. Burrows and Watson twice lost after taking the first set, and though we stood three-all at tea we lost the next three rubbers. Storey and Davis again did well, winning two rubbers. Our very youthful third pair, Neal Bishop (14) and Glyn Howard (15) could only manage one set, Howard failing to match Bishop's consistency on return of service.

## GEORGE JOWITT & SONS LIMITED

SPECIALISTS IN THE MANUFACTURE OF

# SEGMENTS

FOR SURFACE GRINDING

**LESCAR LANE, SHEFFIELD II**

Telephone 63029

Telegrams—Surfacing 11

### Lost Leads in Roses Duel

We were hospitably entertained by the Doncaster Club for our home match with Lancashire.

Unfortunately our team flattered only to deceive. In the first round of matches we were quickly a set ahead in two, but lost all three eventually. Pickering and Hartley had what should have been a winning lead—a set up, 5-2 and match points—against Charles Applewhaite and David England, but let the opportunity and the rubber slip. This was a key match, for Lancashire won the first five rubbers, only Hart and Parry coming in with a consolation rubber before tea. Afterwards our pairs did much better, and though one rubber was unfinished the complete result would probably have been 4-5.

It is not often that one side wins the first five rubbers and the other the next four. But Hart and Parry unseated Lancashire's top pair, Shaw and Gracie, with a really aggressive rally after losing the first set. Pickering and Hartley decisively beat Dabbs and Hull, who before tea had lost but seven games.

Earlier Hardcastle and Rogers did not show up so favourably in the faster pace of this match as at Nottingham, but fought hard.

The meeting of the second teams at Manchester brought a splendid triple from our junior champions, Robin Storey and Ian Davis. Their win was the more creditable as the Lancashire top pair, Booth and Downey, beat their experienced opposite numbers Barringer and Graham.

Ramsbottom and Duggan did their duty as third pair, and showed up well, too, in the other games.

### Whitsuntide Tour

A gloriously sunny start to Whitsuntide, with fine but rather cold weather later, gave us pleasant conditions, but, unfortunately, not a single win. Both the Universities had their strongest sides out, however, and the All England Club also fielded a good side.

At Oxford we began with a 1-5 deficit on the singles. Four of the six matches went to three sets, but only Michael Parry turned in a win for us. It was a first-class one, too. Facing a lithe and active West Indian, who snatched a love set from him at the start, Parry fought with great determination to win 8-6 in the final set.

Roger Taylor (playing his first game of the season on grass) fought every bit as hard against the Varsity second string, Malcolm Booth (more familiar to us in Cheshire's

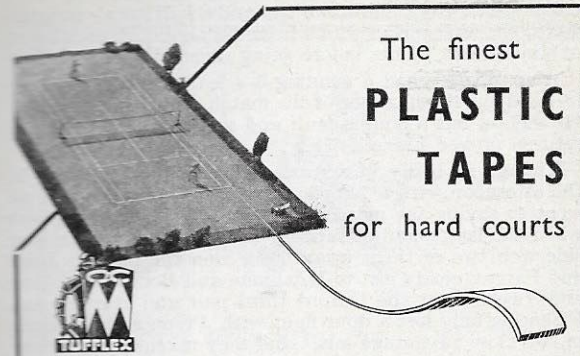

The finest  
**PLASTIC  
TAPES**  
for hard courts

Won't crack ● Do not require painting or servicing. Will last longer than other forms of court marking. Cheaper than other types of lines (only £10 16s. 5d. including purchase tax for a complete set, including nails). ● As supplied to Tennis Clubs and Borough Councils throughout the country ● Supplied complete with "nails" ready for laying ● Full details and further proof of the advantages of using Marshall's Tapes gladly sent on request.

#### Replacement lines.

Available in any lengths required (complete with nails) for replacing worn out lead lines. Obtainable from your local sports dealer, or in case of difficulty from:

**EXTRUSIONS ARE  
OUR BUSINESS—  
NOT JUST A  
DEPARTMENT**

### C. & C. MARSHALL LTD.

**PONSWOOD INDUSTRIAL ESTATE  
ST. LEONARDS . SUSSEX**

Tel.: Hastings 7691/2/3

London Office:

1264 High Road, Whetstone, London, N.20  
Tel.: HILLside 5041

colours) but lost a marathon two and a half hour's struggle 7-9 in the final set, in which from 4-5 down he saved eight or nine match points before going under.

Alan Hartley had a winning 5-4 lead (with his service in hand) in the final set of his match with the American, Hirshman, but a double fault and some very good service returns proved his undoing.

Though so badly in arrears we tackled the doubles in the afternoon with a 7-2 win as our target. How near we went to saving the match will be seen from the fact that when the last round of rubbers went on court which ever side won two of them would have won the match. Hart and Parry quickly lost to Hirshman and Booth but Dillon and Taylor beat the Oxford third pair and Hartley and Pickering only lost a dour fight with Prenn and Woolven in two close advantage sets. Had they taken their chances in the first set in which they secured a good lead we might well have collared this rubber and so the match. As it was the match hung for a brief spell at seven rubbers all before the Oxford first pair eventually won the deciding second set at 10-8 to conclude the match in their favour, just before 8.30 p.m.

At Wimbledon the following day Clifford Hovell and John White, a Surrey-Middlesex combination of players of my own generation of County Week adversaries, proved too strong for all our pairs. Dillon and Taylor and Pickering and Hartley pressed the All England Club top pair, Eric Filby and an American, E. Donnell, very hard. Pickering and Hartley actually had two match points against them. But it was left to Hart and Parry to beat this pair in the last rubber of the match. As Filby and Donnell had played 97 games in their three-set matches it can be seen that with a little more steadiness on vital points we could have got three rubbers here, instead of one. This was a factor throughout the tour. Perhaps because all were short of fast match practice all our pairs were guilty of failure to clinch critical points and to force home the advantage of what should have been winning leads.

#### Hard Facts

The bread and butter facts of tennis are that a double fault cancels out an ace, and a fluffed kill annuls each successful coup. A cool head and the ability to play with control at the psychological moments are absolutely essential to the winning of rubbers in good class tennis.



*Best wishes to the  
Yorkshire Lawn Tennis  
Association from  
Bassett's of Sheffield—  
Yorkshire's renowned  
confectionery manufacturers.  
May the Association enjoy  
many, many successful  
seasons.*

**Bassett's**

**LIQUORICE ALLSORTS**

At Cambridge we began better by sharing the singles. This was largely thanks to an excellent win by Roger Taylor over the University No. 2, Bob Levine, and equally commendable successes by Pickering and Hartley in the next two brackets. Dillon, though he lost by the same score to Hann as he did to the Oxford No. 1, did better in this match, as he got used to the fast grass. But it has to be said that in this meeting of Yorkshire champions Hann was, understandably, always well in command.

In the doubles Dillon and Taylor collected two of our four rubbers, Taylor playing better and better as the match progressed. Though still erratic he showed glimpses of real power, particularly in his net play. Dillon had spells of lethal serving, but his form was in and out and his finishing at the net inconsistent.

Pickering and Hartley rallied splendidly to beat the University secretary, Brian Hatton and W. H. Woolston, after being a set down and 1-5 in arrears, but they lapsed against the third pair, after winning the first set, and later missed set points and failed to drive home a 5-1 lead in the second set of their match with Hann and Levine. Hann played a captain's part in this crisis. Indeed his intelligent, controlled play was an object lesson which was not lost, I hope, on the younger members of our team. Though we were again beaten by the odd rubber there was cause for pride in the fact that it was our own county which provided the University with such a capable captain and leader.

Hart and Parry duly came along after tea with their quota as third pair, as they had done in the previous games. Strangely enough it was only at Oxford that they beat their opposite numbers, but to their credit, they collected the scalps of both top pairs at Oxford and Wimbledon.

As non-playing captain I, of course, thanked our respective hosts. Nevertheless I should like to record here our appreciation of the hospitable reception we received at all three centres. When the Yorkshire L.T.A. started this tour many years ago a very happy tradition was begun. Thanks to our Oxford, Wimbledon and Cambridge friends it has been most pleasantly sustained, I am sure to our mutual benefit and as a contribution to the general betterment of the game in Yorkshire.

#### Decisive Win

Entertaining Cheshire at Beckfoot we had a decisive win which emphasised the existence of a useful squad of players on the fringe of the county's best six.

## TENNIS COURT ENCLOSURES

We manufacture and erect galvanized or plastic coated Chain Link Fencing Tennis Court Enclosures and Gates, or can rewire your existing enclosure if required.

Please write for an estimate to:—

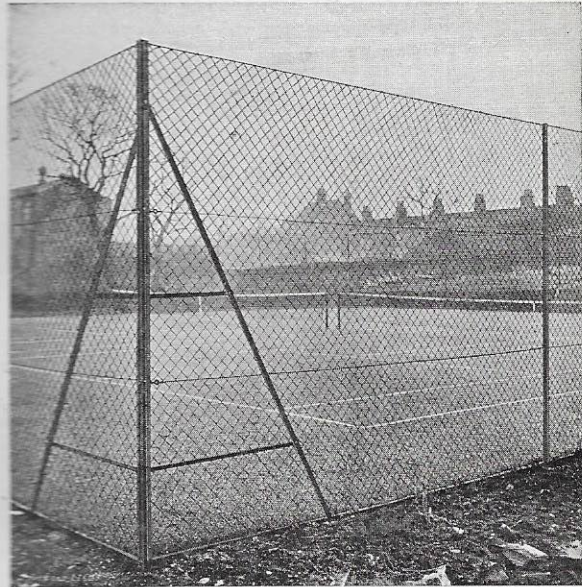

**Procter Bros. (Wireworks) Ltd.**

Monkbridge Mills,

Whitehall Rd.

Telephone 30531

LEEDS 12

Telegrams  
Wire Leeds

Fencing Contractors and Wireworkers

Hart and Parry, our third pair on the Whitsun tour, led the team capably. Like the other pairs the only difficulty they experienced was in subduing Cochrane and Davenport, the youthful Cheshire second pair. Quite a promising partnership, they took all our couples to three sets and actually beat Barringer and Graham.

Hardcastle and Rogers, as at Nottingham, showed that they are hard to beat unless pressed by the best county opposition, and did as well as anyone. Barringer's form suggested a lack of fast practice, and he was not quite his former consistent self. Graham, fresh from a successful Lakeland tournament, played with the speed and tenacity which always characterise his game and with more consistency than usual.

At Lymm John Ramsbottom and Barry Duggan were the stars of a 5-2 win, being undefeated during the afternoon. Duggan's deft touches were particularly effective on the grass courts and the pair made a very favourable impression.

Though they dropped a rubber Robin Storey and Ian Davis turned in their customary reliable performance, indicating the steady progress they continue to make.

A new pair, Michael Robinson and Stephen Freegard, made quite a creditable debut in this duel of teen-agers and duly collected their quota as third couple.

We had only two County Colours in our side to meet Durham at Darlington, but the team proved well up to their task. Durham had a good top pair in Don Butler and Harry Thomas, and Colin Graham and Tony Barringer did well to beat them so decisively. Our third pair were in very sharp form. They fully exploited the fast grass courts and never lost the initiative on a day in which they yielded but 13 games.

Pickering, too, found the firm fast courts much to his liking and played better and better as the day progressed, with good backing from his clubmate Ray Gee. Their three rubbers, however, were not collected without narrow escapes. In winning two 9-7 sets against the home second pair they survived set points in each set and were actually 1-5 down in the second.

Hart and Parry had a curious match with Butler and Thomas. After losing the first three games they reeled off the next five but let the lead slip through their fingers and conceded four consecutive games to lose 5-7. After squaring the match they fought off six match points in the decider

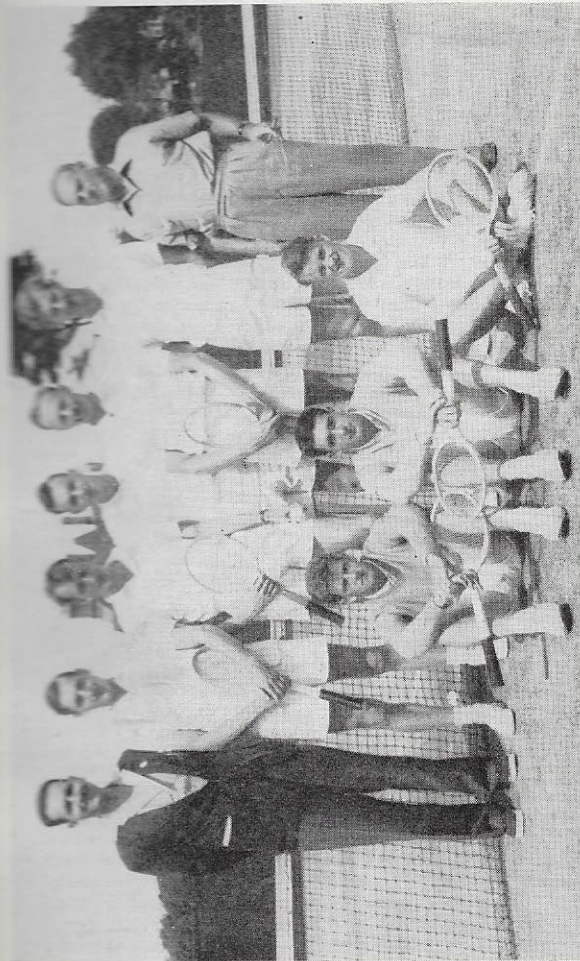

**MEN'S COUNTY WEEK TEAM AT EASTBOURNE**

Standing (left to right) S. C. Hacking (captain), J. C. Graham, A. F. Barringer, A. Hartley, T. Pickering, M. P. Hann, J. W. Wright (match secretary); (seated) A. F. M. Dillon, R. Taylor, D. H. Hart.

only for Hart to lose his service and with it the match. This was not a good day for them and they never really settled after missing these early opportunities.

#### Story-book Debut

The following day at Hull, where Mr. F. F. Craggs, the Hull District Representative, proved a kind and hospitable host, we entertained London University. The game brought back memories for me as a mere twenty-nine years earlier I was playing for the University team myself. However, on this occasion my loyalties were enlisted nearer home and I was delighted with the way the Yorkshire team beat this very useful Varsity side. In L. F. Strong, a young Middlesex Colours man and Graham Rabey, an Australian studying at the London Hospital, London had a pair who would have been a credit to any first class county side. It was a pleasure to watch them. Rabey's acute service returns and deftly angled volleys played with the touch of a wizard from the hardest and most difficult returns, were a complement to the firm and consistent play of young Strong. Captaining the side was Roger Faulkner, the young Derbyshire player, another attractive stylist, though not quite as consistent as Rabey and Strong.

As Brian Sheridan missed a connection and could not get through from Loughborough College, I brought in as a last minute reserve Robin Storey, the 18-years-old Hull schoolboy who had been doing so well in the Colts' side with Ian Davis. He made quite a story-book start with the first team for Terry Pickering, with whom I paired him, proved an admirable mentor and the two were the only pair to win all three rubbers. Storey played very well indeed, holding his own in what was (in his last rubber particularly against the London first pair) some very good and fast tennis. He was never tentative and fully justified the chance given him. It was most encouraging to note the calm and kindly way in which Pickering helped his young partner.

Alan Hartley and Ray Gee must have been wondering for several days after the match, why they, too, did not beat the London top pair. After being 1-4 down in the final set with the service against them they fought back splendidly to lead 5-4 and 40-love; three match points! Unfortunately the Londoners were serving. Rabey, coolness itself in the crisis, held grimly to his service, deuce was reached and the visitors went out 7-5. It was a splendid

game, as was the 8-6, 12-10 win by Pickering and Storey against the same pair. Pickering finished off this match with some of the fiercest interceptions at the net I have ever seen him produce.

Our Colts, rather below strength through three players dropping out, went under 4-5 to Durham at Liversedge, despite another three rubbers from Storey and Davis. Michael Burrows and Barry Duggan managed one and lost the others in three sets, and Bob Hill and Neal Bishop just lost an agonising match in which they had match point but just failed to make it against their opposite numbers. The score was 9-7, 6-8, 4-6—which tells its own story!

The tables were drastically turned when Yorkshire met Durham Juniors at Rawdon. Ramsbottom and Duggan dropped only nine games in winning their three rubbers. Robinson and Bishop and Hill and Richardson did almost as well, though they each forfeited a set, to make it a 9-0 win; a good day for Yorkshire's younger generation.

In sending an "A" team to play Cumberland at Carlisle we responded to a request from Northern neighbours who last season were promoted from Group 7 to Group 6. We had intended to send a senior pair and four juniors, but Storey and Davis of Hull were unable to play because of examination work at school, and the introduction of Barringer and Graham as substitutes gave us rather heavier guns than we had intended to use.

As was expected, the senior pairs won comfortably enough, Barringer and Graham dropping only 14 games, and Sheridan and Gee never being seriously pressed, though they did drop a set. What pleased me most was the way Ramsbottom and Duggan beat the Cumberland first pair after tea. This was a straight sets win and the Yorkshire boys hit firmly to achieve it. Earlier, playing in drizzling rain, they had allowed the difficult conditions as much as the opposition, to depress them, and lost rather easily to Cumberland's second couple. Still, during the day they did sufficient to suggest that they were responding well to the chances the County had given them.

In an under 18 junior match with Durham at Rawdon we had a 9-0 win, dropping only a couple of sets. Ramsbottom and Duggan, profiting obviously by their match experience with the Colts and outing with an "A" team, lost only nine games. Neal Bishop paired with Michael

Robinson for the first time did well, and this Sheffield-Leeds partnership suggested that it may be worth a further trial. Bob Hill and Mick Richardson, of Sheffield, were the other pair and also did well.

#### A Word to the Juniors

A shrewd colleague who watched the game was encouraged by the promise of the youngsters, but felt that several of them hit far too many wild losing shots. The basis of lawn tennis is to get the ball over the net and into court. This does not mean young players should be over cautious in their approach to the game. But it demands unremitting concentration, particularly on service and return of service. When the ratio of double faults and missed service returns has been cut to the minimum a junior will soon find he is getting better results. But the smashes must be killed and the openings decisively taken, too. The game calls for a mixture of courage and coolness used with discretion and determination.

We were unable to field our full County Week side for the annual practice match with Derbyshire played at Derby. Michael Hann was away on a European tour, Adrian Dillon was due to play for England against Wales (an honour which gave us all much pleasure), and Roger Taylor was also not available. As Derbyshire were without Pickard, Jim Tattersall and Ralph White, of the side they were expecting to call on at Eastbourne, the trial of strength was not particularly weighted in favour of either county.

On a showery, windy day, with frequent hold-ups for rain and only three hard courts available for the four couples it was not possible to finish all sixteen rubbers. In the end Yorkshire won 7-5. Our reserve pair, Brian Sheridan and Ray Gee, had the best return on the day, winning all three of the rubbers they played. Both played very well and showed any amount of fight and determination.

Pickering and Hartley were also unbeaten on the day. Hart and Parry had a rather erratic day. They hung on well to beat Derbyshire's first pair, but slumped against Cross and Tattersall, and only scrambled home 14-12 in the final set against Derbyshire's third string. The trouble here was that after leading 5-1 in the first set they failed to clinch it through careless play and, in fact, lost the set 5-7! Barringer and Graham won the first set in their first

rubber but that was the extent of their success on a day when nothing went right for them.

#### County Week

County Week at Eastbourne brought a disappointing result. Relegation to Group II was our lot. The team had some inevitable limitations, notably the absence of a commanding first pair in a competition in which most of the opposition was very sharply spear-headed. Lancashire had Shaw and Mills, Essex J. M. Ward and Moys, and Derbyshire Pickard and Tattersall. In Paish and Oakley Surrey were potentially equally well equipped, but split their forces, using their two best men to stiffen the leading pairs. The other county, Gloucestershire, were never really in the hunt.

An analysis of the performances of our pairings reveals that there was little between them. Hann and Hart won six of the 12 rubbers they played, Dillon and Taylor six out of 12 and Pickering and Hartley five out of 12. Individually the four players who played in every match had the following records: Dillon played 15 won 8; Hann, Taylor and Pickering played 15, won 7.

The absence of John Sharp (now working abroad) deprived Michael Hann of a partner with whom he had established a good understanding. The pairing of David Hart with Hann to avoid disturbing equally long established partnerships, those of Dillon and Taylor and Pickering and Hartley, placed on the young Heaton player a responsibility he was not quite able to shoulder, courageously as he played.

Yet having said this, I still think that if we had made the most of our chances relegation could have been avoided. After all the absence of a "tail" (in the cricketing sense) could have been made to counter-balance failure to dominate at the top. But, as during the Whitsuntide tour, winning leads too often melted away, leads with one and two service breaks in hand. Many sets which should have been won were lost in this way. Sometimes an element of bad luck swung these crises against us. But there were also occasions when cooler control would have brought the reward which effort and determination had well earned.

Four or five of the sets in our first match with Surrey were forfeited in this fashion. Hann and Hart had a 5-3 lead in their first set against Paish and J. Crump, but lost it 6-8, then won the second set but lost the third! Similarly

Dillon and Taylor had useful leads in three of the four sets they lost. The 7-2 defeat should have been a much closer result.

### Faded After Tea

We realised that our match with Essex would give a useful line on our prospects. When they met Derbyshire on the first day they were within match point of defeat but squeezed out of this tight corner for a 5-4 win. When at tea we were three-all we had a fifty-fifty chance, even conceding Essex the likelihood of success in the meeting of the top pairs. In the event Hann and Hart put up a brave fight against Ward and Moys, only to lose in three sets. But we lost the other rubbers, too. Dillon and Taylor folded up against Braund and Brown (whom Pickering and Hartley had previously beaten in straight sets) and Hartley and Pickering lost 6-8 in the final set to Truman and Collar—whom Dillon and Taylor and Hann and Hart had beaten previously!

Against Gloucestershire on the third day we registered the only nine-love win of the week. It was a most emphatic victory in which only two sets were lost. Pickering and Hartley did particularly well, winning all their rubbers in straight sets. Individually Michael Hann and Roger Taylor each had a good day, the Gloucestershire players finding Roger's sliced services almost unplayable. With David Hart a little uncertain Michael backed him up in commanding style, helping to make sure of the maximum tally of rubbers, every one of them invaluable.

In our key match with Derbyshire we got off on the wrong foot. Hann and Hart had a 4-1 lead in the first set of their encounter with the Derbyshire second string, Mick Price and Ralph White, only to lose 4-6, 1-6. At tea time we were trailing 2-4, both our wins being against Peter Cross and John Tattersall, the Derbyshire third pair, with our first and third pairs successful. Our fellows made a great effort in the last round. Hann and Hart snatched the first set from Pickard and Tattersall and carried the second to 5-5 before going down 5-7, 2-6. In both the other rubbers we took the first set, but only Dillon and Taylor registered a win. Price and White were the couple who spiked our guns, emulating their formidable first pair by winning three rubbers. Nevertheless, after the gruelling matches they had had they should have had no physical

edge on us, but after a shock win in the first round they hung on commendably in two long dour matches.

### New Pairings

With an eye to the future I tried two quite new pairings in the final match with Lancashire. Michael Hann joined Roger Taylor and Adrian Dillon teamed up with Terry Pickering. As third pair Tony Barringer and Colin Graham were given their first game of the week. We lost the match 3-6 but gave the new champions a stiff fight. In fact Hann and Taylor went as near as any couple to beating the Lancashire leaders, Mills and Shaw, who had not dropped a rubber all the week. They led 5-3 in each of two sets which they eventually lost 6-8, 5-7. Each dropped his service at these vital stages. Against Ivor Warwick and Malcolm Gracie they might well have taken the second set which they ultimately lost 8-10. As a scratch pair who had never played together before there was much promise in their performance. With the understanding that more match play together should bring these two should soon be capable of upsetting the most formidable pairings they are likely to encounter in County Week.

"Dickie" Dillon played a brilliant game with Pickering. Terry's long reach and court covering ability allied to Dillon's lethal serving and killing made a most effective combination. They beat Warwick and Gracie and Applewhite and Dabbs and only lost 4-6, 4-6 to Mills and Shaw, a distinctly promising alliance.

Lacking the tuning up of their colleagues Barringer and Graham had an unenviable task in facing the champions in their first match of the week. They fought with spirit, but found the pace rather too hot.

As we were out of the hunt ourselves it was good to see the cup come North, and we all went along to drink to the success of the Red Rose. It was a personal pleasure to find Lancashire led by one of my old opponents, Arnold England, as non-playing captain.

Yorkshire's lessons from this check are that pairings must be arranged to give real punch at the top, without loss of consistency lower down. The standard in Group I is getting tougher, calling for players whose nerve steadies before time takes the power and punch from their arm. We must get back there immediately to acclimatize with a view to keeping the trophy in the north—but this side of the Pennines next time.

# GAME - SET AND MATCH

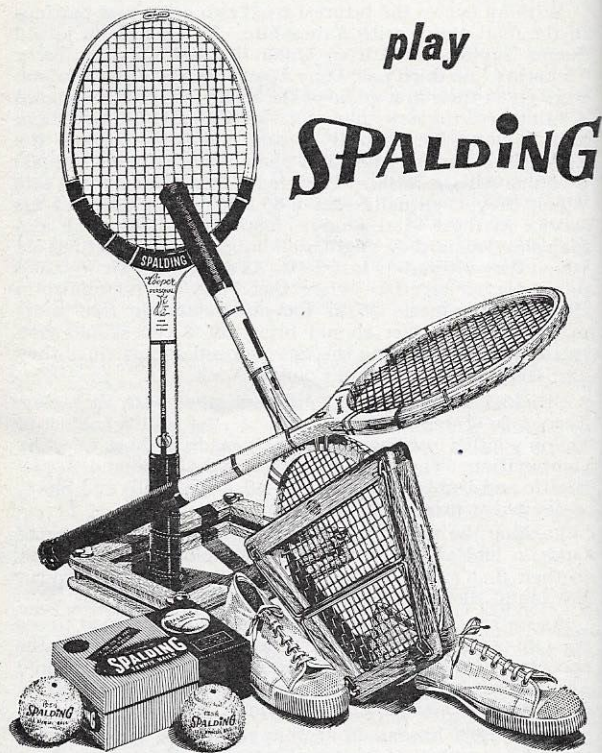

play

# SPALDING

All goods obtainable from your local sports dealer

**A. G. SPALDING & BROS. LTD.**

## WHITSUNTIDE TOUR

### YORKSHIRE v. OXFORD UNIVERSITY

Yorkshire lost to Oxford University at Oxford by 7 rubbers to 8, 17 sets to 22, 190 games to 239.

Details:

#### Singles:

A. F. M. Dillon (Y) lost to O. S. Prens 3-6, 2-6.  
 R. Taylor (Y) lost to M. L. Booth 3-6, 6-4, 7-9.  
 T. Pickering (Y) lost to M. J. Woolven 6-4, 1-6, 3-6.  
 A. Hartley (Y) lost to K. Hirschman 8-6, 3-6, 6-8.  
 M. J. Parry (Y) beat M. Morris 0-6, 6-4, 8-6.  
 D. H. Hart (Y) lost to R. Mellersh 2-6, 4-6.

#### Doubles:

Dillon and Taylor lost to Prens and Woolven 0-6, 4-6; beat Hirschman and Booth 6-1, 3-6, 6-3; beat Morris and G. Marechal 6-1, 6-8, 8-6.  
 Pickering and Hartley lost to Prens and Woolven 5-7, 8-10; beat Hirschman and Booth 9-7, 6-8, 6-2; beat Morris and Marechal 6-2, 8-10, 10-8.  
 Hart and Parry beat Prens and Woolven 6-2, 7-5; lost to Hirschman and Booth 2-6, 4-6; beat Morris and Marechal 2-6, 6-4, 6-2.

### YORKSHIRE v. ALL ENGLAND L.T.C.

Yorkshire lost to the All England L.T.C. at Wimbledon by 3 rubbers to 6, 9 sets to 13, 109 games to 119.

#### Details:

A. F. M. Dillon and R. Taylor (Y) lost to E. J. Filby and E. Donnell 3-6, 6-3, 6-8; lost to C. J. Hovell and J. A. White 3-6, 6-8; beat C. G. Daniels and D. B. Daniels 6-3, 6-4.  
 T. Pickering and A. Hartley (Y) lost to Filby and Donnell 6-1, 3-6, 8-10; lost to Hovell and White 6-4, 2-6, 3-6; beat Daniels and Daniels 6-2, 6-2.  
 D. H. Hart and M. J. Parry (Y) beat Filby and Donnell 8-6, 2-6, 6-4; lost to Hovell and White 4-6, 7-9; lost to Daniels and Daniels 3-6, 5-7.

### YORKSHIRE v. CAMBRIDGE UNIVERSITY.

Yorkshire lost to Cambridge University at Cambridge by 7 rubbers to 8, 16 sets to 21, 172 games to 196.

#### Singles:

A. F. M. Dillon (Y) lost to M. P. Hann 2-6, 3-6.  
 R. Taylor (Y) beat R. J. Levine 6-3, 6-4.  
 T. Pickering (Y) beat B. R. Hatton 7-5, 8-6.  
 A. Hartley (Y) beat W. H. Woolston 7-5, 4-6, 6-3.  
 M. J. Parry (Y) lost to D. E. W. Archdale 7-9, 2-6.  
 D. H. Hart (Y) lost to M. V. K. Kumar 1-6, 2-6.

#### Doubles:

Dillon and Taylor lost to Hann and Levine 8-10, 3-6; beat Hatton and Woolston 4-6, 6-3, 6-2; beat Archdale and Kumar 6-3, 2-6, 6-0.  
 Pickering and Hartley lost to Hann and Levine 4-6, 5-7; beat Hatton and Woolston 4-6, 8-6, 9-7; lost to Archdale and Kumar 6-4, 3-6, 2-6.  
 Hart and Parry lost to Hann and Levine 0-6, 0-6; beat Hatton and Woolston 2-6, 6-2, 6-2; lost to Archdale and Kumar 3-6, 9-7, 3-6.

# INTER-COUNTY GRASS COURT CHAMPIONSHIPS, 1959

## MEN'S COMPETITION

### Group 1. Played at Eastbourne.

Order of Merit	County	Points Obtained	Rubbers Won
1	Lancashire	5	32
2	Essex	4	29
3	Surrey	3	26
4	Derbyshire	2	21
5	Yorkshire	1	20
6	Gloucestershire	0	7

### YORKSHIRE v SURREY

Yorkshire lost to Surrey by 2 rubbers to 7, 5 sets to 14, 93 games to 115.  
 M. P. Hann and D. H. Hart lost to G. L. Paish and J. Crump 6-8, 6-3, 2-6; lost to D. G. Oakley and J. Coni 5-7, 9-11; beat E. Crump and R. Ambrose 6-4, 6-1.  
 A. F. M. Dillon and R. Taylor lost to Paish and Crump 3-6, 5-7; lost to Oakley and Coni 5-7, 6-8; beat Crump and Ambrose 8-6, 6-3.  
 T. Pickering and A. Hartley lost to Paish and Crump 0-6, 4-6; lost to Oakley and Coni 2-6, 4-6, lost to Crump and Ambrose 4-6, 6-8.

### YORKSHIRE v ESSEX

Yorkshire lost to Essex by 3 rubbers to 6, 9 sets to 13, 93 games to 115.  
 M. P. Hann and D. Hart lost to J. Ward and P. Moys 6-3, 3-6, 2-6; beat H. Truman and K. Collar 6-1, 6-4; lost to M. Braund and C. Brown 2-6, 7-5, 2-6.  
 A. F. M. Dillon and R. Taylor lost to Ward and Moys 3-6, 6-8; beat Truman and Collar 2-6, 6-4, 10-8; lost to Braund and Brown 2-6, 4-6.  
 T. Pickering and A. Hartley lost to Ward and Moys 2-6, 4-6; lost to Truman and Collar 2-6, 6-4, 6-8; beat Braund and Brown 8-6, 6-4.

### YORKSHIRE v GLOUCESTERSHIRE

Yorkshire beat Gloucestershire by 9 rubbers to 0, 18 sets to 2, 128 games to 80.  
 M. P. Hann and D. H. Hart beat R. E. Griffin and B. Bucknell 6-4, 6-3; beat D. K. Shears and R. A. Montgomery 6-2, 6-4; beat D. Scharenguivel and P. Riley 7-9, 6-2, 6-3.  
 A. F. M. Dillon and R. Taylor beat Griffin and Bucknell 6-4, 6-2; beat Shears and Montgomery 6-8, 7-5, 6-4; beat Scharenguivel and Riley 7-5, 6-3.  
 T. Pickering and A. Hartley beat Griffin and Bucknell, 10-8, 6-1; beat Shears and Montgomery, 6-3, 6-3; beat Scharenguivel and Riley, 6-2, 7-5.

### YORKSHIRE v DERBYSHIRE

Yorkshire lost to Derbyshire by 3 rubbers to 6, 9 sets to 12, 93 games to 105.  
 M. P. Hann and D. H. Hart lost to A. Pickard and J. I. Tattersall 6-4, 5-7, 2-6; lost to M. Price and R. White 4-6, 1-6; beat P. G. Cross and J. W. Tattersall 7-5, 6-2.  
 A. F. M. Dillon and R. Taylor lost to Pickard and Tattersall 1-6, 4-6; lost to Price and White 3-6, 6-2, 2-6; beat Cross and Tattersall 8-6, 6-2.  
 T. Pickering and A. Hartley lost to Pickard and Tattersall 4-6, 1-6; lost to Price and White 8-6, 3-6, 4-6; beat Cross and Tattersall 6-2, 6-3.

## Inter-County Grass Court Champ.—contd.

### YORKSHIRE v LANCASHIRE

Yorkshire lost to Lancashire by 3 rubbers to 6, 6 sets to 14, 91 games to 121.  
 M. P. Hann and R. Taylor lost to A. R. Mills and D. H. Shaw 6-8, 5-7; lost to I. J. Warwick and J. M. Gracie 1-6, 8-10; beat R. H. Dabbs and C. R. Applewhaite 9-7, 8-6.  
 T. Pickering and A. F. M. Dillon lost to Mills and Shaw 4-6, 4-6; beat Warwick and Gracie 2-6, 6-2, 6-4; beat Dabbs and Applewhaite 2-6, 6-4, 8-6.  
 A. F. Barringer and J. C. Graham lost to Mills and Shaw 1-6, 2-6; lost to Warwick and Gracie 4-6, 0-6; lost to Dabbs and Applewhaite 4-6, 5-7.

### 1959 WIMBLEDON WINNERS.

Men's Singles: A. Olmedo beat R. Laver 6-4, 6-3, 6-4.  
 Ladies' Singles: Miss M. Bueno beat Miss D. Hard 6-4, 6-3.  
 Men's Doubles: R. A. Emerson and N. A. Fraser beat R. Laver and R. Mark, 8-6, 6-3, 14-16, 9-7.  
 Ladies' Doubles: Miss J. Arth and Miss D. Hard beat Mrs. J. G. Fleitz and Miss C. C. Truman 2-6, 6-2, 6-3.  
 Mixed Doubles: R. Laver and Miss D. Hard beat N. A. Fraser and Miss M. Bueno 6-4, 6-3.

## HENRY BURROWS LIMITED

*Re-worked Wool Manufacturers*

**INGS MILL, BATLEY**

*Tel. No. Dewsbury 3151-2-3*



**AGENTS IN ALL COUNTRIES**



THE HOUSE OF THE  
**Times Printing**  
Co., Ltd. :: ::

OFFERS TO THE  
DISCRIMINATING BUYER  
A COMPLETE AND  
SPECIALIZED SERVICE  
IN

**Magazine Production**  
**Catalogues and**  
**Publicity Folders**  
**Commercial Printing**

Head Office and Factory :  
**HIGH STREET**  
**MEXBOROUGH** Yorks.

Telephones : 2851 (6 lines)  
Telegrams : Times, Mexborough

London Office :  
**HIGH HOLBORN HOUSE,**  
**52/54, HIGH HOLBORN,**  
**LONDON, W.C.1.**

**INTER - COUNTY HARD COURT  
SINGLES CHAMPIONSHIPS,  
1959-60**

**YORKSHIRE v CHESHIRE**

*Yorkshire* beat Cheshire at Heaton by 9 rubbers to 3, 18 sets to 9, 133 games to 116.

- D. H. Hart lost to D. J. Bloomer 6-8, 2-6; lost to R. T. Holt (conceded).
- J. Ramsbottom lost to Bloomer (conceded); beat Holt 6-2, 10-8.
- T. Pickering beat G. J. Chibbett 6-4, 6-2; beat E. Woodruff 6-2, 4-6, 6-1.
- M. H. Rogers beat Chibbett 6-4, 6-2; beat Woodruff 2-6, 6-3, 6-4.
- A. Hartley beat W. Cochrane 9-7, 8-6; beat R. Sharples 6-1, 6-3.
- B. H. Sheridan beat Cochrane 1-6, 6-1, 6-2; beat Sharples 6-3, 7-5.

**YORKSHIRE v NOTTINGHAMSHIRE**

*Yorkshire* beat Nottinghamshire at Nottingham by 11 rubbers to 1, 22 sets to 3, 156 games to 80.

- M. P. Hann beat A. Rowe 6-1, 6-2; beat I. J. F. Robinson 6-3, 6-2.
- A. F. M. Dillon lost to Rowe 9-11, 6-8; beat Robinson 4-6, 6-4, 6-2.
- T. Pickering beat F. Harrington 6-1, 6-2; beat F. R. Dawson 6-2, 8-6.
- R. Taylor beat Harrington 6-0, 6-0; beat Dawson 6-3, 6-4.
- A. Hartley beat J. McKnight 7-5, 6-3; beat R. Brookes 7-5, 6-2.
- B. H. Sheridan beat McKnight 6-3, 6-0; beat Brookes 7-5, 6-1.

**YORKSHIRE v DERBYSHIRE**

*Yorkshire* beat Derbyshire at Abbeydale Park by 7 rubbers to 5, 14 sets to 13, 127 games to 118.

- M. P. Hann lost to J. A. Pickard 4-6, 2-6; beat G. M. Price 6-2, 6-3.
- A. F. M. Dillon lost to Price 3-6, 4-6; lost to Pickard 1-6, 2-6.
- T. Pickering beat R. T. White 6-1, 6-8, 6-3; beat P. G. Cross 6-4, 6-2.
- R. Taylor beat Cross 6-1, 7-9, 6-4; lost to White 1-6, 1-6.
- A. Hartley lost to R. M. Faulkner 4-6, 4-6, beat J. W. Tattersall 4-6, 6-4, 6-2.
- B. H. Sheridan beat Tattersall 6-1, 6-3; beat Faulkner 6-1, 6-4.

**YORKSHIRE v NORTH WALES**

*Yorkshire* beat North Wales at Hallamshire by 11 rubbers to 1, 23 sets to 3, 148 games to 63.

- M. P. Hann beat J. C. Upton 7-5, 4-6, 6-2; beat C. M. Griffiths 6-3, 6-1.
- A. F. M. Dillon beat Griffiths 6-3, 6-4; lost to Upton 1-6, 6-2, 3-6.
- R. Taylor beat C. Crossley 6-0, 6-2; beat K. Stephens 6-0, 6-1.
- A. Hartley beat Stephens 6-2, 6-1; beat C. Crossley 6-3, 6-3.
- B. H. Sheridan beat W. J. Crossley 6-2, 6-1; beat R. Rees-Jones 6-2, 6-0.
- M. H. Rogers beat Rees-Jones 6-0, 7-5; beat W. J. Crossley 6-1, 6-2.

## FRIENDLY MATCHES

### YORKSHIRE v. NOTTINGHAMSHIRE

Yorkshire beat Nottinghamshire at Nottingham by 6 rubbers to 3, 14 sets to 9, and 126 games to 113.

- T. Pickering and A. Hartley (Y) beat J. Bee and J. Robertson 6-4, 4-6, 7-5; lost to F. Harrington and J. Banks 4-6, 4-6; lost to A. Rowe and R. Dawson 7-5, 2-6, 3-6.  
 D. H. Hart and M. J. Parry (Y) beat Bee and Robertson 3-6, 6-2, 9-7; beat Harrington and Banks 7-5, 6-2; lost to Rowe and Dawson 7-5, 2-6, 4-6.  
 T. Hardcastle and M. H. Rogers (Y) beat Bee and Robertson 6-4, 6-8, 6-4; beat Harrington and Banks 6-3, 6-4; beat Rowe and Dawson 6-0, 9-7.

### YORKSHIRE v LANCASHIRE

Yorkshire lost to Lancashire at Doncaster by 3 rubbers to 5, 10 sets to 13, 116 games to 129.

- T. Pickering and A. Hartley (Y) lost to D. H. Shaw and J. M. Gracie 7-5, 4-6, 5-7; beat R. H. Dabbs and R. E. Hull 6-4, 6-2; lost to C. R. Applewhaite and D. S. England 6-2, 6-8, 4-6.  
 D. H. Hart and M. J. Parry (Y) beat Shaw and Gracie 4-6, 6-3, 6-3; lost to Dabbs and Hull 5-7, 0-6; beat Applewhaite and England 6-4, 6-8, 8-6.  
 T. R. Hardcastle and M. H. Rogers (Y) lost to Shaw and Gracie 6-4, 2-6, 4-6; lost to Dabbs and Hull 1-6, 1-6; played Applewhaite and England 8-6, 7-9, 2-3 (unfinished).

### YORKSHIRE v DURHAM

Yorkshire beat Durham at Darlington by 7 rubbers to 2, 15 sets to 5, 119 games to 81.

- D. H. Hart and M. J. Parry (Y), lost to H. F. Thomas and D. W. Butler 5-7, 6-2, 5-7; lost to K. D. Wheldon and A. Duncan 5-7, 1-6; beat A. Hutchinson and N. Wright 8-6, 6-4.  
 T. Pickering and J. R. Gee (Y) beat Thomas and Butler 4-6, 6-4, 6-2; beat Wheldon and Duncan 9-7, 9-7; beat Hutchinson and Wright 6-1, 6-2.  
 J. C. Graham and A. F. Barringer (Y) beat Thomas and Butler 7-5, 6-3; beat Wheldon and Duncan 6-2, 6-0; beat Hutchinson and Wright 6-1, 6-2.

### YORKSHIRE v LONDON UNIVERSITY

Yorkshire beat London University at Hull by 7 rubbers to 2, 15 sets to 5, 125 games to 87.

- A. Hartley and J. R. Gee (Y) lost to L. F. Strong and G. P. Rabey 4-6, 7-5, 5-7; beat R. N. Faulkner and G. Veit 6-3, 6-2; beat T. Dean and R. G. Ward 6-1, 7-5.  
 T. Pickering and R. A. S. Storey (Y) beat Strong and Rabey 8-6, 12-10; beat Faulkner and Veit 6-4, 4-6, 6-1; beat Dean and Ward 6-1, 6-2.  
 T. R. Hardcastle and M. H. Rogers (Y) lost to Strong and Rabey 4-6, 4-6; beat Faulkner and Veit 6-4, 6-2; beat Dean and Ward 10-8, 6-2.

## Friendly Matches—contd.

### YORKSHIRE v DERBYSHIRE

Yorkshire beat Derbyshire at Derby by 7 rubbers to 5, 15 sets to 16, 161 games to 162.

- D. H. Hart and M. J. Parry (Y) beat G. M. Price and W. T. Hough 2-6, 6-4, 6-3; lost to J. W. Tattersall and P. G. Cross 4-6, 4-6; beat A. F. Clarke and D. Hooper 5-7, 6-4, 14-12.  
 T. Pickering and A. Hartley (Y) beat Price and Hough 6-3, 3-6, 7-5; beat J. R. Statham and J. S. Fletcher 6-3, 3-6, 6-4.  
 A. F. Barringer and J. C. Graham (Y) lost to Price and Hough 4-6, 6-8; lost to Statham and Fletcher 5-7, 1-6; lost to Tattersall and Cross 6-3, 4-6, 4-6; lost to Clarke and Hooper 2-6, 6-8.  
 B. H. Sheridan and J. R. Gee (Y) beat Statham and Fletcher 3-6, 6-4, 7-5; beat Tattersall and Cross 3-6, 8-6, 6-1; beat Clarke and Hooper 6-2, 6-1.

### YORKSHIRE v CHESHIRE

Yorkshire beat Cheshire at Beckfoot by 8 rubbers to 1, 17 sets to 4, 116 games to 69.

- D. H. Hart and M. J. Parry (Y) beat J. H. Brown and I. D. N. Taylor 6-3, 6-3; beat W. Cochrane and W. R. Davenport 3-6, 6-0, 6-2; beat M. Barker and G. Batty 6-0, 6-1.  
 T. R. Hardcastle and M. H. Rogers (Y) beat Brown and Taylor 6-4, 6-4; beat Cochrane and Davenport 3-6, 6-3, 6-1; beat Barker and Batty 6-4, 6-3.  
 A. F. Barringer and J. C. Graham (Y) beat Brown and Taylor 9-7, 6-1; lost to Cochrane and Davenport 6-1, 2-6, 3-6; beat Barker and Batty 6-4, 6-4.

### YORKSHIRE II v CHESHIRE II

Yorkshire 2nd team beat Cheshire 2nd team at Lymm by 5 rubbers to 2, 10 sets to 6, 92 games to 72.

- R. A. S. Storey and I. G. Davis (Y) beat J. Teare and T. Kerridge 6-1, 6-4; lost to M. Storah and R. McGuire 5-7, 5-7; beat D. W. Nield and C. Hallen 6-0, 6-0.  
 J. Ramsbottom and B. J. Duggan (Y) played Teare and Kerridge 2-6, 5-4 (unfinished); beat Storah and McGuire 11-9, 6-3; beat Nield and Hallen 6-3, 6-0.  
 S. Freegard and M. Robinson (Y) lost to Teare and Kerridge 1-6, 5-7; played Storah and McGuire 1-6, 3-3 (unfinished); beat Nield and Hallen 6-3, 6-3.

### YORKSHIRE "A" v CUMBERLAND

Yorkshire "A" beat Cumberland at Carlisle by 8 rubbers to 1, 16 sets to 3, 104 games to 57.

- A. F. Barringer and J. C. Graham (Y) beat A. Wilson and W. A. Jermy 6-2, 6-3; beat J. Dixon and L. Whitfield 6-3, 6-4; beat I. Graham and J. J. Harrison 6-1, 6-1.  
 B. H. Sheridan and J. R. Gee (Y) beat Wilson and Jermy 6-2, 3-6, 6-3; beat Dixon and Whitfield 8-6, 6-0; beat Graham and Harrison 6-4, 6-0.  
 J. Ramsbottom and B. J. Duggan (Y) beat Wilson and Jermy 6-2, 6-4; lost to Dixon and Whitfield 3-6, 0-6; beat Graham and Harrison 6-2, 6-1.

## Friendly Matches—contd.

## YORKSHIRE II v DERBYSHIRE II

Yorkshire 2nd beat Derbyshire 2nd at Sheffield by 5 rubbers to 4, 11 sets to 9, 103 games to 103.

- J. C. Graham and G. Bell (Y) beat J. Biggins and D. J. Cook 5-7, 8-6, 6-4; beat W. Hough and A. Bleasdale 6-4, 6-3; beat R. F. Hartle and D. Hooper 1-6, 9-7, 6-1.
- R. A. S. Storey and I. G. Davis (Y) lost to Biggins and Cook 0-6, 7-5; 4-6; lost to Hough and Bleasdale 3-6, 4-6; beat Hartle and Hooper 6-1, 6-3.
- J. Ramsbottom and B. J. Duggan (Y) lost to Biggins and Cook 5-7, 0-6; lost to Hough and Bleasdale 4-6, 5-7; beat Hartle and Hooper 6-3, 6-3.

## YORKSHIRE II v NOTTINGHAMSHIRE II

Yorkshire 2nd lost to Nottinghamshire 2nd at Halifax by 3 rubbers to 6, 9 sets to 12, 87 games to 103.

- M. J. Burrows and E. M. Watson (Y) lost to T. Parr and P. Blood 6-3, 4-6, 1-6; lost to J. McKnight and S. Westmorland 6-4, 1-6, 6-8; beat B. Hopkin and R. J. Brooks 6-2, 6-3.
- R. A. S. Storey and I. G. Davis (Y) beat Parr and Blood 6-1, 6-4; beat McKnight and Westmorland 8-6, 6-2; lost to Hopkin and Brooks 3-6, 3-6.
- G. Howard and N. Bishop (Y) lost to Parr and Blood 2-6, 0-6; lost to McKnight and Westmorland 3-6, 6-4, 2-6; lost to Hopkin and Brooks 3-6, 3-6.

## YORKSHIRE II v LANCASHIRE II

Yorkshire 2nd team beat Lancashire 2nd team at Manchester by 6 rubbers to 3, 12 sets to 9, 106 games to 94.

- J. C. Graham and A. F. Barringer (Y) lost to M. L. Booth and R. Downey 2-6, 4-6; beat T. Freeman and J. Cutler 6-1, 6-1; beat F. Hodgkinson and T. Jones 6-4, 6-2.
- R. A. S. Storey and I. G. Davis (Y) beat Booth and Downey 1-6, 7-5, 7-5; beat Freeman and Cutler 3-6, 6-2, 6-3; beat Hodgkinson and Jones 6-4, 4-6, 6-0.
- J. Ramsbottom and B. J. Duggan (Y) lost to Booth and Downey 6-8, 1-6; beat Freeman and Cutler 7-5, 8-6; lost to Hodgkinson and Jones 4-6, 4-6.

## YORKSHIRE II v DURHAM II

Yorkshire 2nd team lost to Durham 2nd team at Liversedge by 4 rubbers to 5, 11 sets to 12, 117 games to 124.

- R. A. S. Storey and I. G. Davis (Y) beat E. Sanderson and M. Attey 6-4, 6-4; beat K. Adamson and J. Harrison 7-5, 7-9, 6-4; beat J. Connor and D. Kelly 6-1, 10-8.
- M. J. Burrows and B. J. Duggan (Y) lost to Sanderson and Attey 9-7, 2-6, 2-6; lost to Adamson and Harrison 6-4, 4-6, 3-6; beat Connor and Kelly 6-1, 4-6, 6-2.
- R. E. Hill and N. Bishop (Y) lost to Sanderson and Attey 2-6, 2-6; lost to Adamson and Harrison 6-4, 4-6, 3-6; lost to Connor and Kelly 9-7, 6-8, 4-6.

## JUNIOR MATCHES

## YORKSHIRE JUNIORS v DURHAM JUNIORS

Yorkshire Juniors beat Durham Juniors by 9 rubbers to nil, 18 sets to 2, 115 games to 58, at Rawdon.

- J. Ramsbottom and B. J. Duggan (Y) beat A. Hobson and M. Fitzgerald 6-3, 6-2; beat J. Clarke and W. Mascall 6-1, 6-3; beat A. Crozier and M. Creek 6-0, 6-0.
- M. Robinson and N. Bishop (Y) beat Hobson and Fitzgerald 6-2, 6-3; beat Clarke and Mascall 6-1, 6-4; beat Crozier and Creek 3-6, 6-1, 7-5.
- R. E. Hill and M. Richardson (Y) beat Hobson and Fitzgerald 5-7, 6-4, 6-2; beat Clarke and Mascall 6-2, 6-2; beat Crozier and Creek 6-4, 6-3.

## JUNIOR WIMBLEDON

## YORKSHIRE PLAYER WINS THE GIRLS' PLATE

Roger Taylor's late (and therefore unaccepted) entry left Yorkshire thinly represented at the Junior Championships at Wimbledon. As our Junior Champion was widely fancied to win the Singles this was a deep disappointment both for the player and for his county.

Barry Duggan of Hull beat M. S. Storah (Cheshire) in the first round but lost to Stanley Matthews 3-6, 1-6 in the second.

Three of our girls, Wendy Snelling, Charlotte Lindsay and Sally Holdsworth were second round casualties. Their respective scores and opponents were 0-6, 1-6 to Miss A.L. Owen (Wiltshire), 8-10, 5-7 to Miss S. M. Mallett (Surrey) and 1-6, 1-6 to Miss D. F. Triggs (Essex), Margaret Cooper after beating Miss J. B. Bagshaw (Northants.) 6-1, 6-3 in the second round lost to Miss V. H. Dennis (Surrey) 7-9, 4-6.

There was, however, a creditable performance in the Girls' Plate by Miss Holdsworth, who went right through to beat Miss P. J. Heanley 6-1, 6-3 in the final.

SERVICE . . . . .

*If you want  
the latest news  
each evening  
you must have*

*The*  
**Telegraph & Argus**

Price 2½d.

*Head Office :*

**HALL INGS, BRADFORD**

Tel. Bradford 29511

## THE LADIES' MATCHES

A TRIUMPHANT RETURN TO GROUP 1

NEW CAPTAIN LEADS UNBEATEN SIDE

OUR new Ladies' Match Secretary, Mrs. C. G. Moeller, arranged several match practices for seniors and juniors before starting the match season, which proved very informative, particularly in respect of the juniors.

As usual, our first fixture was against our old friends Lancashire, at The Albermarle Club, Manchester, when the opportunity was taken to try out some new pairings. Mrs. Clark, playing with Miss J. Fulton as our top pair, won all three rubbers. Our second couple consisted of the experienced Mrs. F. B. Webb with a young junior, Miss Elizabeth Starkie of the Chapel Allerton Club, and they combined so well that they also won three rubbers. The third pair, Mrs. G. E. Marshall, the international squash player, and Miss B. E. Richardson, lost to the Lancashire first pair, Miss Sheila Armstrong and Mrs. J. H. Brown, but beat the third pair and had to concede the other rubber as Mrs. Marshall had to leave to catch a train. This was a good start to the season, as Lancashire had a very experienced side out.

Our next fixture was against Derbyshire but, strange as it may seem in such a wonderful summer, this match was cancelled owing to rain, not a ball being struck!

Then followed our first annual fixture with Nottingham at Hallamshire, which we won 5-4 after a hard struggle. Again we experimented with our pairings, and Miss Joyce Fulton, playing with Miss B. E. Richardson at first couple, only managed to win one rubber, but had two other very close matches. Introducing Miss E. J. L. Fulton with Mrs. F. B. Webb at second couple produced wins against the Notts. second and third pairs. Our third pair, Miss R. Thackray and Miss E. Starkie, played very well to beat the Notts. second and third pairs, only just losing to their first pair.

The return match with Notts. was played on the County Ground at Nottingham, when we found our opponents without their best side. We played the Yorkshire Champions, the Fulton sisters as first couple, and they won all

their three rubbers. Another player was introduced, Miss D. Norton, who paired with Mrs. F. B. Webb, and they won two rubbers. We kept Miss R. Thackray and Miss E. Starkie together, and they also won two rubbers.

We next entertained Lancashire at Ilkley, when it was our turn to have a weakened side, our London players being unable to travel. However, after some hard fought games, we just lost by five rubbers to four. We took the opportunity of "bleeding" our Junior Champion, Miss M. Cooper, in this match and she showed great promise.

### Southern Tour

We again made a tour in the South as hard practice for County Week, and our first match was against the All England Club at Wimbledon. Unfortunately rain delayed the start of the match until after tea, but six rubbers were played, each side winning three. As our opponents were all Wimbledon players, including four internationals, we felt that we had done well.

We then played Kent and for the first time introduced Miss P. Edwards, who had been out of competitive tennis for a year, concentrating on remodelling her game, to play with Mrs. C. Clark, and they proved to be a formidable couple, winning all three rubbers decisively. Mrs. B. Shenton also returned to the game, after a year's absence, and pairing with Miss E. Starkie they won two rubbers, combining very well together. Mrs. G. Marshall paired with Miss R. Thackray to make another successful combination, and our Captain now began to see the success of the experiments which had been made by the Selection Committee.

The third match of the tour was a new fixture with a team selected by Mrs. B. Walters, the Wightman Cup Captain, who fielded a very strong team. This match was played at the delightful grounds of the Guinness Brewery, where we were well entertained. Whether it was due to the environment or not we don't know, but our girls acquitted themselves well, especially the first pair who won all three rubbers.

This tour gave all the team the necessary practice and confidence that was required to go into the County Week with confidence.

We played two "A" team matches against Cheshire, whom we beat five games to four, and Durham to whom we lost five to four.

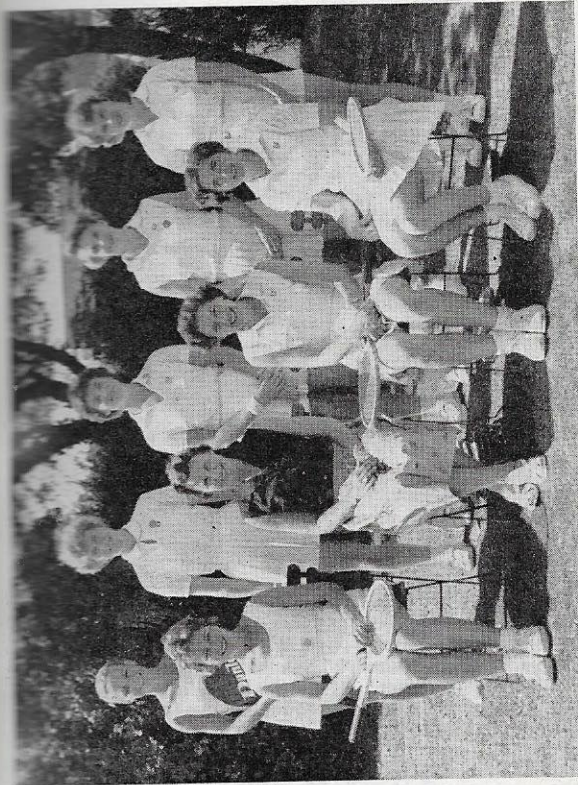

LADIES' COUNTY WEEK TEAM AT EXMOUTH  
 Standing (left to right) Miss J. A. Fulton, Miss E. Starkie, Miss R. M. Thackray, Mrs. G. E. Marshall, Miss P. Edwards; (seated) Miss E. J. L. Fulton, Mrs. C. G. Moeller (captain), Mrs. C. Clark and Mrs. B. I. Shenton.

We played a Junior Match against Lancashire, and won by nine games to nil.

#### County Week

We played Gloucestershire, who came down with us last season, on the first day beating them 9-0, a wonderful start to the week at Exmouth. Mrs. C. Clark and Miss P. Edwards proved to be a formidable pair, and they only lost twelve games. Miss E. Starkie, playing for the first time in a County Week, combined well with Mrs. B. Shenton, and gave her excellent support. Our Yorkshire Champions, the two Misses Fulton, also played sound tennis to win their three rubbers.

Our next match was against Northamptonshire, and we rested Miss J. A. Fulton and Miss E. Starkie, bringing in Mrs. G. Marshall to pair with Miss R. Thackray, while Miss E. J. L. Fulton partnered Mrs. B. Shenton. Our first couple, Mrs. Clark and Miss Edwards, again won all three rubbers, only losing 16 games. Mrs. Shenton and Miss E. J. L. Fulton lost to the first pair after leading set up 5-2 with two match points, but won their other two matches. Our third pair won one rubber against their opposite number, so we won by 6 rubbers to three.

Our next opponents, Essex, who looked our greatest danger, had Miss Christine Truman playing, so we put out our strongest side and won 6-3. All our couples lost to Miss Truman and Mrs. A. C. Brighton although our first and second couples took them to three sets. This was the first defeat for Mrs. Clark and Miss Edwards.

We were now all set for promotion, and piling on the pressure, we disposed of Sussex 8-1. Mrs. Marshall came in for Miss E. J. L. Fulton, who returned to London. Our first pair again were not extended, only losing 9 games, and our second pair also won three rubbers. Our third pair, Mrs. Marshall and Miss J. A. Fulton, playing together for the first time this week, lost to the first pair but won the other two rubbers quite decisively.

We were now certain of promotion, and meeting East of Scotland in the last game, we won quite comfortably by 7-2. We rested Mrs. Shenton, who had played well all week and deserved her rest, pairing Miss Starkie with Miss Thackray. Again our first pair only lost 9 games.

#### Warm Work!

A very satisfactory County Week—everyone playing well—a thoroughly good team effort. The weather was always very hot indeed, but there was never a complaint!

Mrs. Clark and Miss Edwards played in all the matches, winning 14 rubbers out of 15, and played good tennis all the week. Mrs. B. Shenton paired with our newcomer to the team, Miss E. Starkie, and playing a sound all-court game received good support from her partner.

The two Fultons, our Yorkshire Champions, played very good tennis all week, and Mrs. Marshall and Miss Thackray gave full support. Our main task is now to stay in Group next year at Eastbourne.

#### Singles Matches

The L.T.A. re-organised the groups in the Inter County Hand Court Singles this year and we played Cheshire, Derbyshire and Nottinghamshire in the preliminary stages.

We beat Cheshire decisively by nine rubbers to nil without losing a set. We then beat Derbyshire, also by nine rubbers to nil, only losing one set this time and went on to beat Nottingham eight rubbers to one, our Yorkshire Champions, Mrs. Clark and Miss Edwards, losing the top doubles match to their old rivals.

Having won the Group in the Preliminary Stage we then went on to play Durham in the Intermediate Round. We beat them 9-0, going forward to play Lancashire in the quarter-finals.

## EDWARDS OF DONCASTER

NEW and USED

CARS, VANS, LORRIES, TRACTORS

REPAIRS, PAINTING, INSURANCE

H.P. TERMS

STATION GARAGE  
DONCASTER

Phone: 2431

Night: Garforth (Leeds) 2460

## INTER-COUNTY HARD COURT CHAMPIONSHIPS, 1959-60

### YORKSHIRE v CHESHIRE

Yorkshire beat Cheshire at Northwich by 9 rubbers to 0, 18 sets to 0, 114 games to 53.

- Singles: Mrs. B. Shenton beat Miss S. Porter 6-4, 6-3.  
Miss P. Edwards beat Miss B. Coppock 12-10, 6-3.  
Miss J. Fulton beat Miss C. Lyon 6-3, 6-3.  
Miss E. Starkie beat Mrs. A. Darrah 6-2, 6-2.  
Miss R. Thackray beat Mrs. H. Chaplin 6-3, 6-1.  
Miss B. Richardson beat Mrs. C. Armstrong 6-3, 6-1.
- Doubles: Miss Fulton and Miss Edwards beat Mrs. Armstrong and Miss Porter 6-4, 6-1.  
Mrs. Shenton and Miss Starkie beat Mrs. Darrah and Miss Lyon 6-3, 6-4.  
Miss Thackray and Miss Richardson beat Miss Coppock and Mrs. Chaplin 6-1, 6-2.

### YORKSHIRE v DERBYSHIRE

Yorkshire beat Derbyshire at Hallamshire by 9 rubbers to 0, 18 sets to 1, 124 games to 62.

- Singles: Mrs. B. Shenton beat Miss P. Drew 6-2, 6-3.  
Mrs. C. Clark beat Miss H. Durose 6-2, 6-2.  
Miss P. Edwards beat Mrs. S. Leader 6-4, 6-3.  
Miss E. Starkie beat Miss R. Otter 6-1, 6-0.  
Mrs. G. E. Marshall beat Miss C. Jackson 8-6, 6-1.  
Miss E. J. L. Fulton beat Miss P. Goodall 6-4, 10-8.
- Doubles: Mrs. Clark and Miss Edwards beat Miss Drew and Miss Durose 6-3, 11-9.  
Miss Starkie and Mrs. Shenton beat Mrs. Leader and Miss Goodall 5-7, 6-0, 6-3.  
Mrs. Marshall and Miss Fulton beat Miss Otter and Miss Jackson 6-3, 6-1.

### YORKSHIRE v NOTTINGHAMSHIRE

Yorkshire beat Nottinghamshire at Nottingham by 8 rubbers to 1, 17 sets to 5, 128 games to 99.

- Singles: Mrs. B. Shenton beat Mrs. D. Illingworth 11-9, 6-4.  
Mrs. C. Clark beat Mrs. J. Bee 6-3, 11-9.  
Miss P. Edwards beat Mrs. J. B. Bancroft 2-6, 6-2, 6-3.  
Miss J. A. Fulton beat Miss C. Webb 7-5, 6-3.  
Miss E. Starkie beat Miss R. Lind 6-4, 6-1.  
Mrs. G. E. Marshall beat Mrs. J. K. Ross 8-6, 3-6, 6-0.
- Doubles: Mrs. Clark and Miss Edwards lost to Mrs. Illingworth and Mrs. Bee 1-6, 6-4, 2-6.  
Mrs. Shenton and Miss Starkie beat Mrs. Bancroft and Miss Webb 6-4, 7-5.  
Miss Fulton and Mrs. Marshall beat Miss Lind and Mrs. Ross 1-6, 6-4, 6-3.



Scarborough also offers you ...

**A RATHER SPECIAL MEN'S WEAR SHOP  
THAT STOCKS CHESTER BARRIE SUITS  
AND A GOOD SELECTION OF EQUALLY  
FINE QUALITY ACCESSORIES**

**Hartley-Fraser**  
St Nicholas Street

**Fred Perry Sportswear  
and the Y.L.T.C. Tie**

# INTER-COUNTY GRASS COURT CHAMPIONSHIPS, 1959

## LADIES' COMPETITION

### Group 2. Played at Exmouth.

Order of Merit	County	Points Obtained	Rubbers Won
1	Yorkshire .. ..	5	36
2	Essex .. ..	3	24
3	East of Scotland .. ..	2	21
4	Northamptonshire .. ..	2	19
5	Gloucestershire; .. ..	2	17
6	Sussex .. ..	1	18

### YORKSHIRE v GLOUCESTERSHIRE

Yorkshire beat Gloucestershire by 9 rubbers to 0, 18 sets to 1, 133 games to 74.

Miss E. Fulton and Miss J. Fulton beat Miss M. Eyre and Miss Bocquet 6-4, 10-8; beat Mrs. Scott and Mrs. Mackintosh 10-12, 6-4, 6-3; beat Mrs. Savage and Miss D. Tratman 6-1, 11-9.

Mrs. C. Clark and Miss P. Edwards beat Miss Eyre and Miss Bocquet 6-2, 6-4; beat Mrs. Scott and Mrs. Mackintosh 6-3, 6-3; beat Mrs. Savage and Miss Tratman 6-1, 6-1.

Mrs. B. Shenton and Miss E. Starkie beat Miss Eyre and Miss Bocquet 12-10, 6-3; beat Mrs. Scott and Mrs. Mackintosh 6-0, 6-1; beat Mrs. Savage and Miss Tratman 6-3, 6-3.

### YORKSHIRE v NORTHAMPTONSHIRE

Yorkshire beat Northamptonshire by 6 rubbers to 3, 13 sets to 7, 119 games to 89.

Mrs. C. Clark and Miss P. Edwards beat Mrs. D. A. Bean and Miss J. Tee 9-7, 6-4; beat Mrs. B. Chamberlain and Mrs. E. Stephens 6-0, 6-2; beat Mrs. D. Pritchard and Miss P. Tupholme 6-1, 6-2.

Mrs. B. Shenton and Miss E. Thornton lost to Mrs. Bean and Miss Tee 12-10, 6-8, 1-6; beat Mrs. Chamberlain and Mrs. Stephens 6-3, 6-1; beat Mrs. Pritchard and Miss Tupholme 6-3, 5-7, 6-2.

Mrs. G. Marshall and Miss R. Thackray lost to Mrs. Bean and Miss Tee 6-8, 4-6; lost to Mrs. Chamberlain and Mrs. Stephens 6-8, 4-6; beat Mrs. Pritchard and Miss Tupholme 6-1, 6-4.

### YORKSHIRE v ESSEX

Yorkshire beat Essex by 6 rubbers to 3, 14 sets to 8, 113 games to 90.

Mrs. Clark and Miss P. Edwards lost to Miss C. Truman and Mrs. A. Brighton 4-6, 6-2, 2-6; beat Miss Evans and Miss Evans 6-2, 6-1; beat Mrs. Bowman and Mrs. Cousins 6-2, 6-2.

Miss J. Fulton and Miss E. Fulton lost to Miss Truman and Mrs. Brighton 7-9, 8-6, 1-6; beat Miss Evans and Miss Evans 6-1, 1-6, 8-6; beat Mrs. Bowman and Mrs. Cousins 6-2, 4-6, 6-3.

Mrs. B. Shenton and Miss E. Starkie lost to Miss Truman and Mrs. Brighton 2-6, 4-6; beat Miss Evans and Miss Evans 6-4, 6-3; beat Mrs. Bowman and Mrs. Cousins 6-3, 6-2.

## Inter-County Grass Court Champ.—contd.

### YORKSHIRE v SUSSEX

Yorkshire beat Sussex by 8 rubbers to 1, 17 sets to 3, 121 games to 54.

Miss P. Edwards and Mrs. Clark beat Mrs. Byrne and Miss Catt 6-1, 6-3; beat Mrs. Hilton and Miss White 6-2, 6-0; beat Miss Mason and Mrs. Hill 6-0, 6-3.

Mrs. B. Shenton and Miss E. Starkie beat Mrs. Byrne and Miss Catt 6-1, 9-11, 6-2; beat Mrs. Hilton and Miss White 6-1, 6-2; beat Miss Mason and Mrs. Hill 6-1, 6-1.

Mrs. G. Marshall and Miss J. Fulton lost to Mrs. Byrne and Miss Catt 1-6, 6-2, 6-8; beat Mrs. Hylton and Miss White 6-1, 9-7; beat Miss Mason and Mrs. Hill 6-1, 6-1.

### YORKSHIRE v EAST OF SCOTLAND

Yorkshire beat East of Scotland by 7 rubbers to 2, 16 sets to 5, 115 games to 69.

Mrs. Clark and Miss Edwards beat Miss M. Seacy and Miss A. Patterson 6-2, 6-3; beat Mrs. C. M. Mackay and Miss A. Vlandy 6-1, 6-1; beat Miss M. Robertson and Miss B. Carmichael 6-1, 6-1.

Mrs. G. Marshall and Miss J. Fulton beat Miss Seacy and Miss Patterson 5-7, 6-2, 6-2; beat Mrs. Mackay and Miss Vlandy 6-3, 6-2; beat Miss Robertson and Miss Carmichael 6-2, 6-2.

Mrs. E. Starkie and Miss R. Thackray lost to Miss Seacy and Miss Patterson 6-4, 4-6, 0-6; beat Mrs. Mackay and Miss Vlandy 6-3, 6-4; lost to Miss Robertson and Miss Carmichael 6-3, 6-8, 4-6.

## Ideally situated and restful Yorkshire Hotels

**HOTEL MAJESTIC—HARROGATE.** Magnificent rooms with private bathrooms, and private suites. Renowned cuisine. En-tout-Cas Courts. Resident Orchestra, Superb Ballroom and smart Cocktail Lounge. Modern Conference Hall seating 750. Harrogate 2261.

**CROWN HOTEL—SCARBOROUGH.** Scarborough's most distinguished hotel. Every comfort, perfect service. Many rooms with private bathrooms. This hotel is open throughout the year and non-residents are particularly invited to partake of Luncheon, Afternoon Tea and Dinner. Scarborough 1200

These two hotels are members of the Frederick Group all of whose hotels are noted for comfort, service and cuisine.



## FRIENDLY MATCHES

### YORKSHIRE v LANCASHIRE

Yorkshire beat Lancashire at Albemarle Club, Manchester, by 7 rubbers to 1, 11 sets to 4, 120 games to 89.

Mrs. C. Clark and Miss J. A. Fulton beat Miss S. Armstrong and Mrs. J. H. Brown 6-3, 4-6, 6-4; beat Mrs. K. F. Knight and Mrs. R. Cooper 6-2, 6-1; beat Miss L. Grundy and Miss S. Hannah 7-9, 8-6, 6-1.

Mrs. F. B. Webb and Miss E. Starkie beat Miss Armstrong and Mrs. Brown 6-1, 0-6, 6-1; beat Mrs. Knight and Mrs. Cooper 6-4, 6-2; beat Miss Grundy and Miss Hannah 5-7, 6-3, 9-7.

Mrs. G. E. Marshall and Miss B. Richardson lost to Miss Armstrong and Mrs. Brown 2-6, 3-6; played Mrs. Knight and Mrs. Cooper 8-6 (unfinished); beat Miss Grundy and Miss Hannah 8-6, 6-2.

### YORKSHIRE v NOTTINGHAMSHIRE

Yorkshire beat Nottinghamshire at Hallamshire by 5 rubbers to 4, 13 sets to 9, 112 games to 95.

Miss J. A. Fulton and Miss B. Richardson lost to Mrs. J. H. Bancroft and Mrs. J. Price 6-2, 3-6, 5-7; lost to Miss C. Webb and Miss R. Lind 9-7, 4-6, 5-7; beat Mrs. J. K. Ross and Miss C. Bond 6-3, 6-4.

Mrs. F. B. Webb and Miss E. J. L. Fulton lost to Mrs. Bancroft and Mrs. Price 0-6, 4-6; beat Miss Webb and Miss Lind 6-4, 6-1; beat Mrs. Ross and Miss Bond 6-4, 6-0.

Miss E. Starkie and Miss R. M. Thackray lost to Mrs. Bancroft and Mrs. Price 6-4, 4-6, 3-6; beat Miss Webb and Miss Lind 2-6, 6-2, 7-5; beat Mrs. Ross and Miss Bond 6-1, 6-2.

### YORKSHIRE v NOTTINGHAMSHIRE

Yorkshire beat Nottinghamshire at Nottingham by 7 rubbers to 2, 16 sets to 5, 123 games to 83.

Miss J. A. Fulton and Miss E. J. L. Fulton beat Miss J. Ross and Miss R. Lind 6-2, 6-2; beat Mrs. J. Bell and Miss C. Bond 6-1, 6-4; beat Mrs. Bower and Mrs. B. Kipping 6-4, 6-2.

Mrs. F. B. Webb and Miss D. Norton beat Miss Ross and Miss Lind 6-4, 3-6, 12-10; lost to Mrs. Bell and Miss Bond 6-8, 6-2, 3-6; beat Mrs. Bower and Mrs. Kipping 6-3, 6-0.

Miss R. M. Thackray and Miss E. Starkie beat Miss Ross and Miss Lind 6-4, 6-4; lost to Mrs. Bell and Miss Bond 4-6, 6-3, 5-7; beat Mrs. Bower and Mrs. Kipping 6-4, 6-1.

### YORKSHIRE v LANCASHIRE

Yorkshire lost to Lancashire at Ilkley by 4 rubbers to 5, 10 sets to 11, 110 games to 113.

Miss J. A. Fulton and Miss E. J. L. Fulton lost to Mrs. J. H. Brown and Miss M. O'Donnell 6-8, 12-10, 5-7; beat Miss J. Thompson and Miss L. Grundy 6-3, 6-2; beat Mrs. K. F. Knight and Miss S. Hannah 6-2, 6-1.

Miss R. M. Thackray and Miss E. Starkie beat Mrs. Brown and Miss O'Donnell 9-7, 4-6, 10-8; lost to Miss Thompson and Miss Grundy 4-6, 3-6; beat Mrs. Knight and Miss Hannah 6-3, 6-4.

Miss D. Norton and Miss M. Cooper lost to Mrs. Brown and Miss O'Donnell 2-6, 2-6; lost to Miss Thompson and Miss Grundy 2-6, 1-6; lost to Mrs. Knight and Miss Hannah 6-3, 5-7, 3-6.

## H. C. DAY & SON

### SCARBOROUGH'S LEADING SPORTS OUTFITTERS

Stockists of DUNLOP, Slazenger and Cleaves Tennis Rackets.  
Tennis Nets, Holdalls and all Accessories.

Dunlop Tennis Shoes, including the non-slip Greenflash for  
Grass Courts. Blue, Amber and Red Flash.

TENNIS CLOTHING. TRACK SUITS.

Restring Specialists. Machine Strung ensuring scientific even  
tension. All restringing done on the premises by Factory trained  
workmen. Service 24 hours or same day if urgent.

We have restringing Rackets for many leading Professionals and  
Davis Cup players at the Scarborough Tournament.

RESTRINGING done in Sheep Gut, Nylon, Twisted Nylon and  
Durolastek.

**28 HUNTRISS ROW : SCARBOROUGH**  
Tel.: 2673.

The House of Sports, Travel, and High Class Leather Goods.

**SADDLERY AND FISHING**  
31, Bar Street, Scarborough

*FASHION SENSE...*

*knowing the quickest way to*

# MARTINA

*The Dress Shop*

48 HUNTRISS ROW  
SCARBOROUGH

## Friendly Matches—contd.

### YORKSHIRE v ALL-ENGLAND L.T.C.

Yorkshire drew with the All-England Club at Wimbledon by 3 rubbers to 3, 7 sets to 7, 70 games to 66, rain having delayed the start of the game.

- Miss J. A. Fulton and Miss E. J. L. Fulton lost to Mrs. J. Deloford and Miss J. Rook 4-6, 3-6; beat Mrs. R. B. R. Wilson and Mrs. C. Lister 6-3, 6-3.  
 Mrs. B. Shenton and Miss E. Starkie lost to Mrs. Deloford and Miss Rook 5-7, 5-7; beat Mrs. A. Thomas and Miss G. Evans 3-6, 6-2, 6-2.  
 Mrs. G. E. Marshall and Miss R. Thackray lost to Mrs. Thomas and Miss Evans 4-6, 6-4, 4-6; beat Mrs. Wilson and Mrs. Lister 6-4, 6-2.

### YORKSHIRE v KENT

Yorkshire beat Kent at the Cypher Club, Kent, by 7 rubbers to 2, 14 sets to 8, 113 games to 99.

- Miss P. Edwards and Mrs. C. Clark beat Mrs. I. Warwick and Miss S. Waters 6-2, 6-1; beat Mrs. S. Bramley and Miss Burrell 6-4, 6-4; beat Mrs. S. Brock and Miss J. Watts 1-6, 6-2, 6-2.  
 Mrs. B. Shenton and Miss E. Starkie beat Mrs. Warwick and Miss Waters 6-4, 5-7, 6-4; lost to Mrs. Bramley and Miss Burrell 3-6, 5-7; beat Mrs. Brock and Miss Watts 9-7, 8-6.  
 Mrs. G. E. Marshall and Miss R. M. Thackray beat Mrs. Warwick and Miss Waters 2-6, 7-5, 6-2; lost to Mrs. Bramley and Miss Burrell 3-6, 1-6; beat Mrs. Brock and Miss Watts 7-5, 2-6, 6-2.

### YORKSHIRE v MRS. B. WALTER'S TEAM

Yorkshire drew with Mrs. B. Walter's team on the Guinness Sports Ground by 4 rubbers to 3, 12 sets to 8, 109 games to 103 (match unfinished).

- Miss P. Edwards and Mrs. C. Clark beat Mrs. T. Lister and Miss R. Deloford 5-2, 6-2; beat Miss C. Levy and Miss P. Wheeler 6-4, 6-4; beat Mrs. B. Walter and Miss V. Cox 2-6, 6-2, 6-3.  
 Mrs. B. Shenton and Miss E. Starkie drew with Mrs. Lister and Miss Deloford 3-6, 7-5, 8-8; drew with Miss Levy and Miss Wheeler 6-4, 3-6; lost to Mrs. Walter and Miss Cox 3-6, 6-3, 1-6.  
 Mrs. G. E. Marshall and Miss R. M. Thackray beat Mrs. Lister and Miss Deloford 6-1, 6-4; lost to Miss Levy and Miss Wheeler 3-6, 8-6, 5-7; lost to Mrs. Walter and Miss Cox 2-6, 4-6.

### YORKSHIRE "A" v DURHAM

Yorkshire "A" lost to Durham at Scarborough by 4 rubbers to 5, 9 sets to 12, 99 games to 108.

- Miss E. Starkie and Miss D. Norton beat Miss Fish and Miss I. Taylor 5-7, 6-1, 6-4; beat Miss M. Collingwood and Mrs. J. McKenna 3-6, 6-2, 8-6; beat Miss M. Bolton and Mrs. J. Blanthorn 7-5, 7-5.  
 Miss B. Richardson and Miss W. Raper lost to Miss Fish and Miss Taylor 3-6, 5-7; beat Miss Collingwood and Mrs. McKenna 6-1, 8-6; lost to Miss Bolton and Mrs. Blanthorn 4-6, 6-3, 3-6.  
 Miss M. Cooper and Miss S. Young lost to Miss Fish and Miss Taylor 1-6, 2-6; lost to Miss Collingwood and Mrs. McKenna 4-6, 4-6; lost to Miss Bolton and Mrs. Blanthorn 0-6, 5-7.

## Friendly Matches—contd.

### YORKSHIRE "A" v CHESHIRE

Yorkshire "A" beat Cheshire at Saltaire by 5 rubbers to 4, 12 sets to 10, 111 games to 111.

- Miss J. A. Fulton and Miss E. J. L. Fulton beat Mrs. R. Armstrong and Miss C. Lyon 6-3, 6-4; beat Mrs. Darrah and Miss H. Goodall 6-3, 6-4; beat Miss L. Hallwood and Miss D. Ranstronne 6-4, 6-3.  
 Mrs. R. Brown and Miss D. Norton beat Mrs. Armstrong and Miss Lyon 3-6, 6-4, 6-3; lost to Mrs. Darrah and Miss Goodall 6-4, 4-6, 5-7; beat Miss Hallwood and Miss Ranstronne 6-1, 4-6, 6-2.  
 Miss M. Joyce and Miss S. Holdsworth lost to Mrs. Armstrong and Miss Lyon 1-6, 0-6; lost to Mrs. Darrah and Miss Goodall 2-6, 6-2, 3-6; lost to Miss Hallwood and Miss Ranstronne 4-6, 3-6.

### YORKSHIRE JUNIORS v LANCASHIRE JUNIORS

Yorkshire Juniors beat Lancashire Juniors at Huddersfield by 9 rubbers to 0; 18 sets to 0, 108 games to 22.

- Miss W. F. Snelling and Miss M. Joyce beat Miss W. Helliwell and Miss P. L. Dwyer 6-2, 6-1; beat Miss E. Todd and Miss J. Entwistle 6-0, 6-2; beat Miss M. Swift and Miss P. Collier 6-2, 6-2.  
 Miss S. Holdsworth and Miss C. Lindsay beat Miss Helliwell and Miss Dwyer 6-0, 6-0; beat Miss Todd and Miss Entwistle 6-1, 6-2; beat Miss Swift and Miss Collier 6-0, 6-2.  
 Miss M. Cooper and Miss S. E. Lee beat Miss Helliwell and Miss Dwyer 6-2, 6-3; beat Miss Todd and Miss Entwistle 6-1, 6-0; beat Miss Swift and Miss Collier 6-0, 6-2.

## ILKLEY LAWN TENNIS CLUB

64th ANNUAL

# Open Tournament

28th, 29th, 30th July & 1st, 2nd, 3rd August, 1960

(Only Junior Events on 28th July)

Open, Handicap and Junior Events

Entries to be sent by 16th July to :

Mrs. J. B. REDMAN, Woodlawn, Rupert Road, ILKLEY

## EIGHT YORKSHIRE PLAYERS AT WIMBLEDON

### MICHAEL HANN'S THIRD ROUND DEFEAT BY AUSTRALIAN No. 1

**Y**ORKSHIRE'S contingent at Wimbledon comprised Michael Hann, Adrian Dillon, Roger Taylor, Mrs. Elaine Shenton, Mrs. Valerie Clark, Mrs. G. E. Marshall, Miss Pauline Edwards and Miss Joyce Fulton.

No very considerable progress was made. But to get through a round or two is a noteworthy achievement against the world competition present. Michael Hann, in reaching the third round of the singles before losing 5-7, 4-6, 2-6 to Australia's N. A. Fraser, sustained the promise of the previous year. He beat G. Sjowall 6-1, 10-8, 6-3, and A. E. G. Bailey 6-2, 4-6, 6-1, 6-3 in earlier rounds. In the doubles, with Ivor Warwick, he helped to give the Italian Davis Cup stars, Pietrangeli and Sirola, a good game which the British couple lost only by 6-3, 7-9, 6-2, 10-8.

W. Maris accounted for Dillon 6-1, 6-3, 6-2 in the singles, and our ladies similarly all went out in the first round of their event. Mrs. Shenton lost 2-6, 4-6 to Miss Pat Hird, Mrs. Marshall 1-6, 5-7 to Miss Jill Rook, Mrs. Clark 3-6, 5-7 to Miss K. Fageros (U.S.A.), Miss Fulton 1-6, 1-6 to Miss M. Arnold (U.S.A.), and Miss Edwards had to face none other than the eventual winner, Miss Maria Bueno, to whom she went down 1-6, 3-6.

There were first round exits, too, in the Ladies' Doubles for Mrs. Shenton, Mrs. Clark and Miss Edwards, none of them, as it happened, playing with Yorkshire partners.

In the Mixed event Roger Taylor and Miss Joyce Fulton, however, had quite a good run. They were given a walk-over by Mr. and Mrs. Drobny and in the third round beat M. Mulligan and Miss G. Evans 13-11, 6-0—a very good performance, before losing 6-1, 6-3 to a seeded pair, R. N. Howe and Miss S. M. Moore.

## NEARLY FIFTEEN YEARS ON THE L.T.A.

### Mr. E. HAMPSON'S SPLENDID WORK FOR THE COACHING SCHEME

After nearly 15 years as one of Yorkshire's representatives on the Lawn Tennis Association Mr. Ernest Hampson, a Vice-President and a past President of the County Association, relinquished the position during the winter.



**E. HAMPSON**

(Vice-President)

Member L.T.A. Council  
Received Yorkshire  
Colours

his splendid work for the game in the district.

Mr. Alfred Turner, who, like Mr. Hampson, is also a past President of the Yorkshire and Sheffield L.T.A.'s, was also honoured with a presentation by the Sheffield Association.

Mr. C. G. Moeller (Bradford) has succeeded Mr. Hampson as one of Yorkshire's three L.T.A. representatives.

Mr. Hampson was in at the start of the L.T.A.'s training scheme and recalled, when he was being thanked by the Chairman of the Y.L.T.A. Council, Mr. C. W. Banks, that among the young players in the early training groups were Shirley Bloomer, Valerie Lewis, Knight, Wilson, Becker and Davies.

Ultimately Mr. Hampson became chairman of the L.T.A. Coaching Committee, a great honour both to him and to Yorkshire, as Mr. Banks remarked.

At a ceremony in Sheffield in March Mr. Hampson received a silver salver and cheque from the Sheffield L.T.A. in appreciation for

### OUR CHAMPION MOVES UP

The Yorkshire Champion, Michael Hann, has moved up a place in the L.T.A. ranking list. He stands ninth, one place above Geoff Paish, the Surrey and ex-Davis Cup player.

## STILL AWAITING 300th CLUB

BUT ASSOCIATION'S 75th YEAR MARKED  
BY FURTHER EXPANSION

LADIES BACK IN GROUP I

HON. SECRETARY'S ENCOURAGING  
REVIEW

THE Yorkshire Association's 75th year, though it was not marked by the attainment of a total of 300 affiliated clubs, was not without distinction. Mr. J. S. Harrison, senior of the joint Hon. Secretaries, noted a number of creditable points when he gave his customary excellent report at the annual meeting in November. These included an increase to 295 clubs, promotion to Group I for the ladies' team, and the coaching of over 2,500 young players.

Mr. Harrison was cordially commended and thanked for his admirable review, which sets forth so clearly and so comprehensively the year's work done by the Association. Apart from details given elsewhere in the Handbook the main content of the report is printed in the succeeding pages.

### Affiliated Organisations

There are 295 clubs, schools or other organisations affiliated to this Association, compared with 291 a year ago. The total includes 63 schools, an increase of 4 during the year. I had hoped that in our 75th year we should reach the target of 300 affiliated organisations for the first time, and I hope that our district representatives will make sure that this is achieved next year.

### Patrons

Twenty-six new patrons have been elected during the year, but there have, unfortunately, been some deaths to record and a small number of resignations. The total number of patrons is now 206, a small increase compared with a year ago. We have every reason to be grateful to our patrons for their support which is of such great assistance to us. We should like to increase our patrons' list and Mr. Turner will be very glad to receive the names of any who it is thought might be willing to help the Association in this way.

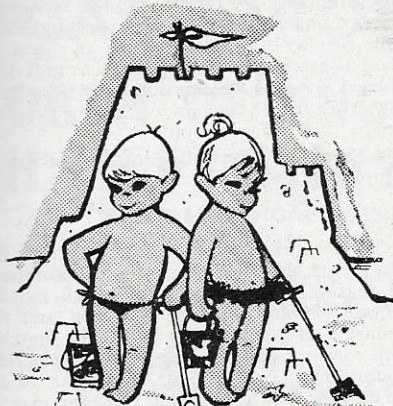

We wish you...

Happy Days in  
Scarborough  
Rowntrees

WESTBOROUGH · SCARBOROUGH  
Telephone 1400

### Coaching

The Coaching Committee, led by Mr. France, have again organised and carried out a most extensive coaching scheme with the valuable service of Michael Evans as coach and Miss E. A. Hilliam as assistant. During the year individual coaching, subsidised by this Association, has been given to 562 boys and girls aged 18 and under, and of this total 380 were not more than 15 years old.

In addition 1,976 juniors received collective coaching on court or by lecture.

### County Matches

Mrs. Moeller, in her first year as Ladies' Match Secretary, is able to report that the ladies' teams have had a most successful season. Out of a total of 16 matches played by the County team only one was lost, and that by the narrow margin of 5 rubbers to 4. Every match in the Inter-County Grass Court Championships was won, resulting in promotion to Group 1 for next year, and in the Hard Court Championships 1959/60 the four matches so far played have all been won.

The following players represented the county during the year :—

*1st team*—Mrs. C. Clark, Miss M. Cooper, Miss P. Edwards, Miss E. Fulton, Miss J. Fulton, Mrs. G. E. Marshall, Miss D. Norton, Miss B. Richardson, Mrs. B. Shenton, Miss E. Starkie, Miss R. Thackray, Mrs. F. B. Webb.

*"A" team or Juniors*—Miss S. Holdsworth, Miss M. Joyce, Miss S. Lee, Miss C. Lindsay, Miss W. Raper, Miss W. Snelling, Miss S. Young.

Results of the men's matches in 1959 have in some respects been disappointing, some of the young players of whom we had great hopes failing to make the progress expected.

The big disappointment was the poor showing of the County team in the Inter-County Grass Court Championships, in which only one out of five matches was won, relegation from Group 1 to Group 2 being the result. A good start has been made in the 1959/60 Hard Court Championships, the Intermediate stage having been reached, and it is hoped that the team will reach the final stages next spring.

## YORKSHIRE LAWN TENNIS CLUB SCARBOROUGH

### NORTH OF ENGLAND CHAMPIONSHIPS

OPEN & HANDICAP EVENTS  
ALSO VETERANS' EVENTS

Commencing WEDNESDAY, AUGUST 17th  
to SATURDAY, AUGUST 20th, 1960

### NORTH OF ENGLAND JUNIOR CHAMPIONSHIPS

Commencing MONDAY, AUGUST 15th  
to SATURDAY, AUGUST 20th, 1960

EVENTS: Under 21 · Under 18 · Under 15

Referee: Mr. T. A. Heron

### INTER-COUNTY WEEK JULY 18-22 LADIES' GROUP 2

### YORKSHIRE CHAMPIONSHIPS AUGUST 9th—13th

LEVEL EVENTS      JUNIOR EVENTS  
Under 18              Under 15

Entry Forms and full particulars of both Tournaments can be obtained from Miss M. F. P. Becker, The Secretary, Yorkshire Lawn Tennis Club, Scarborough, to whom all communications should be addressed.  
(Tel.—Scar. 262.)

ACCOMMODATION.—Intending entrants are advised to make their arrangements at the earliest possible moment.

The following players represented the county during the year :—

*1st team*—A. F. Barringer, A. F. M. Dillon, J. R. Gee, J. C. Graham, M. P. Hann, T. R. Hardcastle, D. H. Hart, A. Hartley, M. J. Parry, T. Pickering, J. Ramsbottom, M. H. Rogers, B. H. Sheridan, R. Taylor.

*2nd team and Juniors*—D. Allen, N. Bishop, M. J. Burrows, I. G. Davies, B. J. Duggan, S. Freegard, R. E. Hill, G. Howard, E. Jagger, M. Richardson, M. Robinson, R. A. S. Storey, E. M. Watson.

#### County Colours

County Colours have been awarded to Mrs. G. E. Marshall.

#### Wimbledon and the Junior Championships

The Northern Qualifying competition for the Championships at Wimbledon was held successfully at Chapel Allerton. Eight Yorkshire players competed in the Championships at Wimbledon—M. P. Hann, A. F. M. Dillon, R. Taylor, Mrs. Clark, Miss Edwards, Miss J. A. Fulton, Mrs. Marshall, and Mrs. Shenton.

Six Yorkshire girls, the Misses Cooper, Holdsworth, Lindsay, Snelling, Joyce and Lee, and one Yorkshire boy, Barry Duggan, played at Junior Wimbledon. It is disappointing to note that several boys, whose entries might well have been accepted, did not enter for the Junior Championships.

#### International Honours

During the year M. P. Hann and Miss J. Fulton represented England in the annual match against Ireland. The former also represented Great Britain in the Scandinavian Championships. A. F. M. Dillon was a member of the English team which played against Wales.

M. P. Hann has been ranked ninth in the official British ranking list.

#### Yorkshire Championship

A very large entry was received for the Yorkshire Championships, which were a great success in spite of indifferent weather for the first three days. There was a total entry of 176 players compared with 159 in 1958, the increase being mainly in junior players. Thanks to Mr. Turner, the tournament secretary, Miss Becker, the local secretary, Mr. Bernard Austin, Hon. Referee, and a hard working committee assisted by helpers from the club at Scarborough, all events were completed in good time.

A little  
SANIZAL



goes a long  
long way

*the strong  
disinfectant  
with the clean  
coal tar  
smell*

**Weeks of protection for 10d.**

*Sanizal is available in 10d. & 1/3d. bottles*

The annual dinner following the championships, held this year at the Grand Hotel, was a memorable occasion for which our President and his wife, Mr. and Mrs. Moeller, were largely responsible. Mr. Moeller was determined that the 75th year of our existence should be adequately celebrated, and all who attended the championships or the dinner will wish to thank him and his wife for their hospitality. We are very grateful to His Grace the Duke of Devonshire, President of the Lawn Tennis Association, for finding time among his many engagements to be present at the dinner as chief guest and we were also delighted to have with us Mr. W. J. Greener, the Chairman of the Lawn Tennis Association. Their presence added greatly to everyone's enjoyment.

It is a matter of great regret that the North of England Championship meeting which was to have been held at Scarborough in June had to be cancelled when it was found that an adequate entry was unlikely to be obtained. Present intentions are that next year the Championships will be held at the old date in August. It is hoped that they will be successful and will be supported by as many Yorkshire players as possible so that they may continue their long history.

#### League Competitions

Mr. Heron reports that 92 teams took part in the men's competitions and 52 in the women's competitions, a total of 146 teams which, Mr. Heron states, makes the Yorkshire league the largest in the country.

The competitions ran smoothly, though there were the usual complaints from clubs about opponents postponing matches because of inability to field their best teams. Sheffield and Hallamshire men and Chapel Allerton ladies both retained their first division titles without undue difficulty. Middlesbrough had a particularly successful season, their men's first team winning Division II and the "A" team winning Division IV.

An experiment was tried in placing clubs with two courts only in separate groups, and having no 3 set matches in these groups. In the case of the men the experiment was very successful and enabled both such groups to be successfully concluded, but the ladies' group had to be abandoned early in the season.

#### Handbook

The 1959 Handbook was the usual interesting and well produced publication thanks to the hard work of the



Now that Winter's really over and we're hoping for some sun, Billy's thoughts turn somewhat lightly to more exercise and fun. So he's joined a local Tennis Club and doesn't it feel grand To become a noble member of that racket-eering band.

It was mostly known as "Pat-ball" in the days of long ago, But the way they play it nowadays is neither soft nor slow.

If you hear a shout of LOVE! and wonder what it's all about, Do not worry, it's a scoring term, and means just simply "nowt"

Though at present but a novice, Bill has set his mind upon

The fond hope of being "seeded" and perform at Wimbledon.

Of one thing you may be certain, he will play the game with zest,

And his "SERVICE" will be always of the very, very best. A.W.B.

## BURNETT & HALLAMSHIRE FUEL LTD.

leading suppliers of

**COAL, COKE, COALITE, ANTHRACITE  
& ALL SOLID SMOKELESS FUELS  
INDUSTRIAL & DOMESTIC FUEL OIL**

★ Express Paraffin Delivery Service ★

**CITY FUEL OFFICE**

**28, CHANGE ALLEY, SHEFFIELD 1.**

**HEAD OFFICE**

**14, WHARF STREET, SHEFFIELD 2**

Telephones:-

27201

22331 (11 lines)

E

editor, Mr. Sidney Hacking. I make my annual appeal to club secretaries to assist early publication of the handbook by completing and returning as soon as possible the form which was issued with the notices of the annual meeting. Mr. Marriner, the joint secretary, is now looking after the club register and the forms should be returned to him.

#### Representatives on L.T.A. Council

Messrs. C. W. Banks, E. Hampson and J. S. Harrison have served on the Council of the Lawn Tennis Association during the past year, in which there have been 5 Council meetings in London, your representatives attendances being as follows :—C. W. Banks 5, J. S. Harrison 3, E. Hampson nil.

Mr. Hampson has signified his wish that his name should not be considered for re-election this year owing to his difficulty in attending meetings in London and accordingly your Council has nominated Mr. Banks, Mr. Harrison and Mr. Moeller as its representatives for the ensuing year. Mr. Hampson has been a member of the Lawn Tennis Association Council since 1945. He has been a most reliable and conscientious worker, particularly in connection with the coaching and training of young players, having held the office of Chairman of the Training Committee, and I am sure you will all wish me to convey to him the Association's thanks for his long and valuable service. I am equally sure that Mr. Moeller will prove an excellent successor to Mr. Hampson.

Most of the business of the Lawn Tennis Association is conducted at numerous meetings of the various committees, your representatives having served on the following :—

- C. W. Banks : Finance and General Purposes ; International Match ; Team Selection Ranking ; Hard Court Championships ; Nominated Young Players Fund.
- E. Hampson : Coaching ; Training.
- J. S. Harrison : Finance and General Purposes ; Rules and International ; Tournaments ; Players' Expenses ; Joint Finance Board ; Delegate to International Lawn Tennis Federation.

#### Y.L.T.A. Council

This Association has suffered very severe losses by the untimely deaths during the past year of two of its best known past-presidents, Dr. Colin Gregory and Mr. Arthur

Kay. Dr. Gregory was Yorkshire's most famous player, a past member and subsequently captain of the Davis Cup team, and held at the time of his death the high office of Chairman of the All England and Lawn Tennis Club. He was also a member of the National Selection Committee. Mr. Kay will be best remembered for his valuable work for a number of years as honorary referee of the Yorkshire Championships and the Ilkley Tournament. They will both sadly be missed.

In January last Mr. C. W. Banks was re-elected chairman of the Council for the year. He has now held that important office continuously since he was first elected to it nearly fourteen years ago.

Since the last annual meeting there have been seven meetings of the Council and many meetings of committees.

Mr. Eric Haygarth is nominated as President of the Association for the ensuing year, an honour thoroughly deserved by many years of valuable service.

Among the district councillors are two new names, Mr. F. B. Webb for Huddersfield and Mr. R. C. Freegard for Leeds. We welcome them both and feel sure that they will be most useful members of the Council. They take the places of Mr. J. R. Whitfield and Mr. H. R. Marsland who have, for the past year, been acting in the dual capacity of vice-presidents and councillors. Both Mr. Whitfield and Mr. Marsland have done excellent work in their districts and we are glad that they will continue to be members of the Council as Vice-Presidents.

#### L.T.A. Scheme for Additional Income

The Lawn Tennis Association has for several years been giving close attention to its financial position, and is particularly concerned that it has so little income on which it can rely—other than that which it receives from the Championships at Wimbledon. In 1958 83% of the gross income of the Association consisted of the profit from Wimbledon, and the accounts for 1959, which have just been completed, and of which every affiliated club has received or will receive a copy, show that for 1959 the percentage is just as great.

There is no feeling that Wimbledon will cease to prosper, but nevertheless the expenses of running the Championships and providing for the enormous cost of maintenance increases every year, there is no wish to increase the price of tickets, and the net profits from Wimbledon must be expected to fall. If, for any reason, it proved impossible

to hold the Championships in any year it might well mean that the total accumulated reserves of the Association would be halved. It must also be remembered that the Lawn Tennis Association does not own the ground at Wimbledon and the Championships can only be held there under the terms of an agreement with the All England Lawn Tennis Club and the All England Lawn Tennis Ground Limited.

In view of the position outlined, the Lawn Tennis Association is seeking a new and reliable annual source of income so that it can be sure of carrying on and increasing its work, both national and international, and to this end has recently issued a circular of which every affiliated club has received a copy, suggesting that every playing member of an affiliated club should contribute one shilling per annum to the funds of the parent body.

Such a contribution is negligible from an individual point of view, but it is estimated that it would provide a total annual income of approximately £10,000.

It is appreciated that the collection of the annual contribution may cause some inconvenience to club treasurers, but the additional work should be very small if the contribution is collected at the same time as the annual subscriptions. From enquiries made in Yorkshire it seems that most clubs would be willing to co-operate although a few of the smaller clubs have expressed doubts on the success of such a scheme.

After careful consideration the Council of the Yorkshire Lawn Tennis Association has decided to support the scheme in principle and recommend its clubs to co-operate if and when the scheme is put into operation which, in any event, will not become effective before 1961.

It is understood that in almost every other national sport, and most other countries, individuals are required to contribute to the finances of the national governing body, generally to a greater degree than one shilling per annum. It is very material to our own interests to point out that in 1959 Yorkshire received grants from the Lawn Tennis Association for coaching and other purposes exceeding £250, whereas we only contributed £35 to the governing body in application fees. If L.T.A. income falls grants to County Associations will be among the first expenditure cuts to be made, resulting in the necessity for curtailing our own activities.

### General

In my report last year I mentioned the problem of amateurism and the attention which it was receiving from the International Lawn Tennis Federation. The problem is still very much with us and no satisfactory solution has yet been found. It will be appreciated that this is not a domestic problem to be settled solely by the Lawn Tennis Association, but an international matter which, to have a satisfactory solution, must be acceptable to and honoured by all the lawn tennis playing nations in the world. At the International Federation meeting in Dublin this year the major part of a full day meeting was devoted to this problem, resulting in representatives of eight nations being formed into a committee to consider all aspects of amateurism, professionalism and open tournaments, the committee to have before them the views of all member nations and to report their findings as soon as possible so that, if any amendments to rules be recommended, the necessary action can be taken at the International Federation Meeting in July, 1960. Whether a satisfactory and acceptable solution can be found remains to be seen.

Last year at this time I said that it would be pleasing to celebrate our 75th birthday by having 300 affiliated organisations, 250 patrons and highly satisfactory performances by our teams in the county championships. I seem to have been rather over-optimistic, but I feel sure that 1960 will see further steady progress.

On behalf of the Association I thank our retiring President, Mr. Moeller, for his outstanding leadership during the past year, and I welcome our new President, Mr. Haygarth, and wish him a very happy year of office.

### ANY SUGGESTIONS ?

**SUGGESTIONS** for the improvement of the County Handbook will be welcomed by the Editor, who will give careful consideration to any feasible ideas calculated to make the book more useful to the Yorkshire L.T.A., to affiliated clubs or to club members.

## LADIES' DISTRICT DOUBLES COMPETITION

(Winners to hold for one year the Shield presented  
by the late R. Webster, Esq.)

Winners 1959: HULL AND EAST RIDING.  
(Miss P. Winter and Miss J. Watson).

To encourage younger players the rules of this competition have now been revised.

The County will be divided into Districts, as before, and players, who must be under 21 on September 30th, 1960, and must not have played for the County in first, second or "A" teams, must hand in their entries in pairs to their Ladies' Club Secretary who will then forward the names of the winning pairs to the District Representatives by June 28th.

The District Representative will arrange an American competition on one or two days, according to the entry, and the winners will go forward to the County Finals, which will be played at Chapel Allerton on Tuesday, September 6th, at 1.30 p.m.

District Representatives are asked to send in the names of the winners to Mrs. C. G. Moeller by August 31st.

It is hoped that District Representatives will persuade as many clubs as possible to enter for the above competition. Not only does it provide interesting competitive play in clubs, but it provides a great chance for young players to come to the fore, and bring themselves to the notice of the County selectors.

The American form of tournament has been decided on because it ensures that pairs travelling long distances to district and inter-district finals will get more than one match for their trouble.

## Chapel Allerton OPEN TOURNAMENT

STAINBECK LANE, LEEDS, 7 Tel. 68-2862

July 4th, 5th, 6th, 7th, 8th, 9th, 1960

Men's Open Singles Women's Open Singles  
Men's Open Doubles Women's Open Doubles  
Mixed Open Doubles  
Five Handicap Events  
Boys' and Girls' Open Singles  
(Under 18 on July 1st, 1960)

Handicap Play will commence on Monday, July 4th  
and following days at 5.30 p.m.

Open Events commence 4.30 p.m. Tuesday, Wednesday, Thursday, and 2 p.m. Friday and Saturday

Hon. Tournament Secretary: H. Wilson, Esq.,  
15 Barthorpe Avenue, Leeds 17. Tel. 682102

Whatever your  
SPORT  
consult

**RONNIE  
ROBINSON**  
LTD.

Sports Outfitters

21 WESTGATE, HECKMONDWIKE



## YORKSHIRE LAWN TENNIS LEAGUE RESULT OF MEN'S 1959 COMPETITION

### DIVISION I

Winners to hold the Challenge Shield presented by Reg. Webster, Esq.

#### Winners : Hallamshire

	P.	W.	L.	Pts.	Rubbers	
					F.	A.
Hallamshire .. .. .	7	7	0	14	54	9
Hull Y.P.I. ... .. .	7	6	1	12	40	17
Chapel Allerton .. .	7	5	2	10	44	18
Wakefield .. .. .	7	4	3	8	31	35
Linthorpe .. .. .	7	2	5	4	26	33
Acomb .. .. .	7	2	5	4	16	44
Woodlands .. .. .	7	1	6	2	16	43
Heaton .. .. .	7	1	6	2	14	46

### DIVISION II 'A'

Winners to hold Challenge Shield presented by Joe Heaton, Esq.

#### Winners : Middlesbrough

	P.	W.	L.	Pts.	Rubbers	
					F.	A.
Middlesbrough .. .. .	7	7	0	14	46	15
Huddersfield .. .. .	7	6	1	12	49	14
Liversedge .. .. .	7	5	2	10	41	12
Chapel Allerton "A" ..	7	3	4	6	34	28
Leeds Parks 'A' .. .. .	7	3	4	6	27	36
Low Harrogate .. .. .	7	3	4	6	22	41
Linthorpe 'A' .. .. .	7	1	6	2	22	41
Harrogate Sports .. .	7	0	7	0	9	53

### DIVISION II 'B'

	P.	W.	L.	Pts.	Rubbers	
					F.	A.
Beckfoot .. .. .	7	6	1	12	41	22
Leeds Parks .. .. .	7	5	2	10	41	22
Wheatley .. .. .	7	4	3	8	36	27
Mirfield .. .. .	7	3	4	6	30	29
Bradford Parks .. .. .	7	3	4	6	30	32
Halifax Queens .. .. .	7	3	4	6	23	37
Hull Y.P.I. 'A' .. .. .	7	2	5	4	26	57
Barnsley .. .. .	7	2	5	4	21	42

Division II Play-off : Middlesbrough beat Beckfoot 5-4.

### DIVISION III 'A'

Winners to hold the Shield presented by C. W. Banks, Esq.

#### Winners : Ilkley

	P.	W.	L.	Pts.	Rubbers	
					F.	A.
Sheffield Parks .. .. .	8	8	0	16	60	5
Pilkingtons .. .. .	8	5	3	10	34	29
Wakefield 'A' .. .. .	8	3	5	6	26	38
Sandal .. .. .	8	2	6	4	19	39
Huddersfield 'A' .. .	8	2	6	3	21	49

Huddersfield—1 point deducted.

### DIVISION III 'B'

	P.	W.	L.	Pts.	Rubbers	
					F.	A.
Low Harrogate 'A' .. .	8	7	1	14	48	16
Leeds Y.M.C.A. .. .. .	8	6	2	12	34	30
Roberts Park .. .. .	8	4	4	8	35	32
Chapel Allerton 'B' ..	7	1	6	2	20	33
Heaton 'A' .. .. .	7	1	6	1	18	44

Heaton—1 point deducted.

### DIVISION III 'C'

	P.	W.	L.	Pts.	Rubbers	
					F.	A.
Ilkley .. .. .	8	8	0	16	60	10
Saltaire .. .. .	8	5	3	10	33	36
Undercliffe .. .. .	8	4	4	8	29	39
Bradford Y.M.C.A. .. .	8	2	6	4	27	45
Horsforth 'A' .. .. .	8	1	7	2	26	45

### DIVISION III 'D'

	P.	W.	L.	Pts.	Rubbers	
					F.	A.
Y.L.T.C., Scarborough ..	10	8	2	16	54	33
Horsforth .. .. .	10	7	3	14	51	36
Tang Hall (Yorks.) .. .	10	5	5	10	36	50
Hull Y.P.I. 'B' .. .. .	10	4	6	8	46	42
York Rly. Institute .. .	10	4	6	8	41	44
Malton .. .. .	10	2	8	4	31	57

Horsforth—1 point deducted.

Play-offs : Ilkley beat Scarborough 9-0.

Sheffield beat Low Harrogate 'A' 9-0.

Final : Ilkley beat Sheffield Parks 5-4.

**DIVISION IV 'A'**

Winners to hold the Challenge Bowl presented by  
Miss R. Bretherick.

**Winners : Middlesbrough**

					Rubbers	
	P.	W.	L.	Pts.	F.	A.
Northcliffe ..	8	8	0	16	55	16
Templenewsam 'A' ..	8	6	2	12	42	20
Salem ..	8	3	5	6	26	38
Undercliffe 'A' ..	8	2	6	4	31	38
Bingley ..	8	1	7	2	11	57

**DIVISION IV 'B'**

					Rubbers	
	P.	W.	L.	Pts.	F.	A.
Beckfoot 'A' ..	8	7	1	14	60	11
Salts ..	8	6	2	12	44	23
Saltaire 'A' ..	8	5	3	9	32	30
Bradford Y.M.C.A. 'A' ..	8	2	6	4	24	43
Roberts Park ..	8	0	8	0	6	59

Saltaire—1 point deducted for not playing Beckfoot.

**DIVISION IV 'C'**

					Rubbers	
	P.	W.	L.	Pts.	F.	A.
Halifax O. 'A' ..	8	7	1	14	52	16
Old Savilians ..	8	5	3	10	38	31
Cleckheaton ..	7	3	4	6	27	33
Liversedge 'A' ..	7	3	4	5	23	37
Wakefield 'B' ..	8	1	7	2	21	44

Liversedge—1 point deducted for not playing Halifax.

**DIVISION IV 'D'**

					Rubbers	
	P.	W.	L.	Pts.	F.	A.
Ben Rhydding ..	6	6	0	12	44	7
Ilkley 'A' ..	6	4	2	8	35	16
Harrogate Sports 'A' ..	6	1	5	2	14	39
Otley Mills ..	6	1	5	2	11	42

**DIVISION IV 'E'**

					Rubbers	
	P.	W.	L.	Pts.	F.	A.
Templenewsam ..	7	7	0	14	40	14
Roundhay ..	7	5	2	10	33	25
Rawdon ..	7	3	4	6	25	30
Moor Allerton ..	8	3	5	6	26	36
Upper Armley ..	7	0	7	0	18	37

**DIVISION IV 'F'**

					Rubbers	
	P.	W.	L.	Pts.	F.	A.
Middlesbrough 'A' ..	10	10	0	20	73	11
Carlin How ..	10	8	2	16	61	21
Saltsburn ..	9	5	4	10	40	36
Dorman Long ..	10	3	7	6	24	57
Zetland Park ..	9	2	7	4	26	48
Wilton Works ..	10	1	9	2	14	65

**DIVISION IV 'G'**

					Rubbers	
	P.	W.	L.	Pts.	F.	A.
Anlaby Park ..	3	3	0	6	22	5
Hull Y.P.I. 'C' ..	4	2	2	4	13	23
Bridlington ..	3	0	3	0	10	17

**DIVISION IV 'G' 2**

					Rubbers	
	P.	W.	L.	Pts.	F.	A.
Beverley ..	8	7	1	13	44	19
Driffeld Rec. ..	7	4	3	8	28	27
Driffield ..	7	3	4	6	23	30
York R.I. 'A' ..	7	2	5	4	26	30
Malton 'A' ..	7	2	5	4	20	35

Beverley—1 point deducted for not playing Driffeld Rec.

**DIVISION IV 'H' 1**

					Rubbers	
	P.	W.	L.	Pts.	F.	A.
Tingley ..	8	8	0	16	49	4
Lynroyd ..	7	4	3	8	25	26
Woodlands 'A' ..	7	4	3	8	24	25
Airedale ..	5	1	4	2	9	28
Crofts ..	7	0	7	0	13	27

**DIVISION IV 'H' 2**

					Rubbers	
	P.	W.	L.	Pts.	F.	A.
Heworth ..	6	5	1	10	37	14
Leeds C.S. ....	5	3	2	6	16	21
Tang Hall ..	6	3	3	6	33	18
Tranmere Park ..	5	0	5	0	3	40

**Play-offs**

1st Round :	Beverley beat Anlaby Park 5-1. Tingley beat Heworth 5-3.
Quarter Finals :	Middlesbrough 'A' beat Northcliffe 5-1. Templenewsam beat Halifax 'A' 7-2. Beckfoot 'A' beat Ben Rhydding 5-4. Beverley beat Tingley 5-3.
Semi-Finals :	Middlesbrough beat Templenewsam 6-3. Beckfoot 'A' beat Beverley 5-4.
Final :	Middlesbrough beat Beckfoot 'A' 6-3.

# YORKSHIRE LAWN TENNIS LEAGUE

## MEN'S FIXTURE LIST, 1960

### DIVISION I

Winners to hold the Challenge Shield presented by the late Reg. Webster, Esq.

Holder: Hallamshire.

May	7 (Sat.)	Hull Y.P.I.	v.	Middlesbrough
	8 (Sun.)	Hallamshire	v.	Acomb
		Linthorpe	v.	Hull Y.P.I.
		Wakefield	v.	Chapel Allerton
	14 (Sat.)	Hallamshire	v.	Hull Y.P.I.
		Wakefield	v.	Middlesbrough
		Beckfoot	v.	Linthorpe
	15 (Sun.)	Linthorpe	v.	Acomb
	21 (Sat.)	Acomb	v.	Beckfoot
		Middlesbrough	v.	Hallamshire
		Hull Y.P.I.	v.	Wakefield
	22 (Sun.)	Linthorpe	v.	Hallamshire
		Middlesbrough	v.	Beckfoot
	28 (Sat.)	Acomb	v.	Middlesbrough
		Beckfoot	v.	Hull Y.P.I.
	29 (Sun.)	Chapel Allerton	v.	Linthorpe
		Acomb	v.	Wakefield
		Beckfoot	v.	Hallamshire
June	12 (Sun.)	Chapel Allerton	v.	Middlesbrough
		Hallamshire	v.	Wakefield
	18 (Sat.)	Acomb	v.	Chapel Allerton
	19 (Sun.)	Linthorpe	v.	Wakefield
	25 (Sat.)	Hallamshire	v.	Chapel Allerton
		Wakefield	v.	Beckfoot
July	26 (Sun.)	Beckfoot	v.	Chapel Allerton
	2 (Sat.)	Hull Y.P.I.	v.	Acomb
		Middlesbrough	v.	Linthorpe
	17 (Sun.)	Chapel Allerton	v.	Hull Y.P.I.

### DIVISION II "A"

Winners to hold the Challenge Shield presented by Joe Heaton, Esq.

Holder: Middlesbrough.

May	7 (Sat.)	Ilkley	v.	Liversedge
		Heaton	v.	Low Harrogate
	8 (Sun.)	Huddersfield	v.	Leeds Parks 'A'
		Low Harrogate	v.	Linthorpe 'A'
		Liversedge	v.	Heaton
		Ilkley	v.	Chapel Allerton 'A'
	14 (Sat.)	Chapel Allerton 'A'	v.	Liversedge
		Huddersfield	v.	Heaton
		Low Harrogate	v.	Ilkley
	15 (Sun.)	Chapel Allerton 'A'	v.	Linthorpe 'A'
		Leeds Parks 'A'	v.	Low Harrogate

### DIVISION II 'A'—contd.

May	21 (Sat.)	Liversedge	v.	Leeds Parks 'A'
		Low Harrogate	v.	Huddersfield
		Heaton	v.	Chapel Allerton 'A'
	22 (Sun.)	Leeds Parks 'A'	v.	Ilkley
		Liversedge	v.	Low Harrogate
	28 (Sat.)	Chapel Allerton 'A'	v.	Low Harrogate
		Liversedge	v.	Huddersfield
		Ilkley	v.	Heaton
	29 (Sun.)	Linthorpe 'A'	v.	Leeds Parks 'A'
		Huddersfield	v.	Ilkley
June	12 (Sun.)	Linthorpe 'A'	v.	Huddersfield
		Leeds Parks 'A'	v.	Heaton
	19 (Sun.)	Heaton	v.	Linthorpe 'A'
	19 (Sun.)	Chapel Allerton 'A'	v.	Leeds Parks 'A'
	25 (Sat.)	Huddersfield	v.	Chapel Allerton 'A'
	26 (Sun.)	Linthorpe 'A'	v.	Liversedge
July	3 (Sun.)	Linthorpe 'A'	v.	Ilkley

### DIVISION II "B"

May	7 (Sat.)	Wheatley	v.	Sheffield Parks
		Barnsley	v.	Mirfield
		Halifax Queens	v.	Hull Y.P.I. 'A'
		Leeds Parks	v.	Woodlands
	14 (Sat.)	Sheffield Parks	v.	Halifax Queens
		Hull Y.P.I. 'A'	v.	Barnsley
		Mirfield	v.	Woodlands
		Leeds Parks	v.	Wheatley
	15 (Sun.)	Hull Y.P.I. 'A'	v.	Sheffield Parks
		Barnsley	v.	Leeds Parks
		Wheatley	v.	Mirfield
	21 (Sat.)	Wheatley	v.	Woodlands
		Sheffield Parks	v.	Leeds Parks
		Mirfield	v.	Hull Y.P.I. 'A'
		Barnsley	v.	Halifax Queens
	28 (Sat.)	Halifax Queens	v.	Woodlands
		Leeds Parks	v.	Hull Y.P.I. 'A'
		Halifax Queens	v.	Wheatley
		Sheffield Parks	v.	Mirfield
	29 (Sun.)	Mirfield	v.	Halifax Queens
		Wheatley	v.	Barnsley
		Halifax Queens	v.	Leeds Parks
June	11 (Sat.)	Hull Y.P.I. 'A'	v.	Woodlands
		Leeds Parks	v.	Mirfield
		Barnsley	v.	Sheffield Parks
	18 (Sat.)	Hull Y.P.I.	v.	Wheatley
		Barnsley	v.	Woodlands
	25 (Sat.)	Sheffield Parks	v.	Woodlands

## DIVISION III "A"

Winners to hold the Challenge Shield  
presented by C. W. Banks, Esq.

Holder: Ilkley.

All Thursday matches.

May	5	Sandal	v.	Horsforth
		Wakefield	v.	Pilkingtons
12		Pilkingtons	v.	Templenessam
		Horsforth	v.	Wakefield
19		Pilkingtons	v.	Sandal
		Templenessam	v.	Wakefield
26		Horsforth	v.	Pilkingtons
		Sandal	v.	Templenessam
June	2	Templenessam	v.	Horsforth
		Wakefield	v.	Sandal
9		Horsforth	v.	Sandal
		Pilkingtons	v.	Wakefield
16		Templenessam	v.	Pilkingtons
		Wakefield	v.	Horsforth
23		Sandal	v.	Pilkingtons
		Wakefield	v.	Templenessam
30		Pilkingtons	v.	Horsforth
		Templenessam	v.	Sandal
July	7	Horsforth	v.	Templenessam
		Sandal	v.	Wakefield

## DIVISION III "B"

All Thursday matches.

May	5	Leeds Y.M.C.A.	v.	Middlesbrough
		Roberts Park	v.	Low Harrogate
12		Low Harrogate	v.	Harrogate Sports
		Middlesbrough	v.	Roberts Park
19		Low Harrogate	v.	Leeds Y.M.C.A.
		Harrogate Sports	v.	Roberts Park
26		Middlesbrough	v.	Low Harrogate
		Leeds Y.M.C.A.	v.	Harrogate Sports
June	2	Harrogate Sports	v.	Middlesbrough
		Roberts Park	v.	Leeds Y.M.C.A.
9		Middlesbrough	v.	Leeds Y.M.C.A.
		Low Harrogate	v.	Roberts Park
16		Harrogate Sports	v.	Low Harrogate
		Roberts Park	v.	Middlesbrough
23		Leeds Y.M.C.A.	v.	Low Harrogate
		Roberts Park	v.	Harrogate Sports
30		Low Harrogate	v.	Middlesbrough
		Harrogate Sports	v.	Leeds Y.M.C.A.
July	7	Middlesbrough	v.	Harrogate Sports
		Leeds Y.M.C.A.	v.	Roberts Park
			v.	Middlesbrough

Matches may be changed to the week-end.

## DIVISION III "C"

All Thursday matches.

May	5	Bradford Y.M.C.A.	v.	Bradford Parks
		Undercliffe	v.	Saltaire
12		Saltaire	v.	Beckfoot 'A'
		Bradford Parks	v.	Undercliffe
19		Saltaire	v.	Bradford Y.M.C.A.
		Beckfoot 'A'	v.	Undercliffe
26		Bradford Parks	v.	Saltaire
		Bradford Y.M.C.A.	v.	Beckfoot 'A'
June	2	Beckfoot 'A'	v.	Bradford Parks
		Undercliffe	v.	Bradford Y.M.C.A.
9		Bradford Parks	v.	Bradford Y.M.C.A.
		Saltaire	v.	Undercliffe
16		Beckfoot 'A'	v.	Saltaire
		Undercliffe	v.	Bradford Parks
23		Bradford Y.M.C.A.	v.	Saltaire
		Undercliffe	v.	Beckfoot 'A'
30		Saltaire	v.	Bradford Parks
		Beckfoot 'A'	v.	Bradford Y.M.C.A.
July	7	Bradford Parks	v.	Beckfoot 'A'
		Bradford Y.M.C.A.	v.	Undercliffe

## DIVISION III "D"

All Thursday matches.

May	5	Y.L.T.C. (Scarboro')	v.	Hull Y.P.I. 'B'
		York R.I.	v.	Tang Hall
12		Tang Hall	v.	Beverley
		Hull Y.P.I. 'B'	v.	York R.I.
19		Tang Hall	v.	Y.L.T.C. (Scarboro')
		Beverley	v.	York R.I.
26		Hull Y.P.I. 'B'	v.	Tang Hall
		Y.L.T.C. (Scarboro')	v.	Beverley
June	2	Beverley	v.	Hull Y.P.I. 'B'
		York R.I.	v.	Y.L.T.C. (Scarboro')
9		Hull Y.P.I. 'B'	v.	Y.L.T.C. (Scarboro')
		Tang Hall	v.	York R.I.
16		Beverley	v.	Tang Hall
		York R.I.	v.	Hull Y.P.I. 'B'
23		Y.L.T.C. (Scarboro')	v.	Tang Hall
		York R.I.	v.	Beverley
30		Tang Hall	v.	Hull Y.P.I. 'B'
		Beverley	v.	Y.L.T.C. (Scarboro')
July	7	Hull Y.P.I. 'B'	v.	Beverley
		Y.L.T.C. (Scarboro')	v.	York R.I.

Matches may be changed to the week-end.

## DIVISION IV "A"

Winners to hold the Trophy  
presented by Miss R. Bretherick.

Holder: Middlesbrough.

All Thursday matches.

May	5	Templenewsam 'A'	v.	Salem
		Bingley	v.	Undercliffe 'A'
	12	Undercliffe 'A'	v.	Halifax Queens
		Salem	v.	Bingley
	19	Undercliffe 'A'	v.	Templenewsam 'A'
		Halifax Queens	v.	Bingley
	26	Salem	v.	Undercliffe 'A'
		Templenewsam 'A'	v.	Halifax Queens
June	2	Halifax Queens	v.	Salem
		Bingley	v.	Templenewsam 'A'
	9	Salem	v.	Templenewsam 'A'
		Undercliffe 'A'	v.	Bingley
	16	Halifax Queens	v.	Undercliffe 'A'
		Bingley	v.	Salem
	23	Templenewsam 'A'	v.	Undercliffe 'A'
		Bingley	v.	Halifax Queens
	30	Undercliffe 'A'	v.	Salem
		Halifax Queens	v.	Templenewsam 'A'
July	7	Salem	v.	Halifax Queens
		Templenewsam	v.	Bingley

## DIVISION IV "B"

All Thursday matches.

May	5	Heaton 'A'	v.	Salts
		Saltaire 'A'	v.	Roberts Park 'A'
	12	Roberts Park 'A'	v.	Bradford Y.M.C.A.
		Salts	v.	Saltaire 'A'
	19	Roberts Park 'A'	v.	Heaton 'A'
		Bradford Y.M.C.A.	v.	Saltaire 'A'
	26	Salts	v.	Roberts Park 'A'
		Heaton 'A'	v.	Bradford Y.M.C.A.
June	2	Bradford Y.M.C.A.	v.	Salts
		Saltaire 'A'	v.	Heaton 'A'
	9	Salts	v.	Heaton 'A'
		Roberts Park 'A'	v.	Saltaire 'A'
	16	Bradford Y.M.C.A.	v.	Roberts Park 'A'
		Saltaire 'A'	v.	Salts
	23	Heaton 'A'	v.	Roberts Park 'A'
		Saltaire 'A'	v.	Bradford Y.M.C.A.
	30	Roberts Park 'A'	v.	Salts
		Bradford Y.M.C.A.	v.	Heaton 'A'
July	7	Salts	v.	Bradford Y.M.C.A.
		Heaton 'A'	v.	Saltaire 'A'

## DIVISION IV "C1"

All Thursday matches.

May	5	Barnsley 'A'	v.	Huddersfield 'A'
		Liversedge 'A'	v.	Sheffield Parks 'A'
	12	Sheffield Parks 'A'	v.	
		Huddersfield 'A'	v.	Liversedge 'A'
	19	Sheffield Parks 'A'	v.	Barnsley 'A'
			v.	Liversedge 'A'
	26	Huddersfield 'A'	v.	Sheffield Parks 'A'
		Barnsley 'A'	v.	
June	2		v.	Huddersfield 'A'
		Liversedge 'A'	v.	Barnsley 'A'
	9	Huddersfield 'A'	v.	Barnsley 'A'
		Sheffield Parks 'A'	v.	Liversedge 'A'
	16		v.	Sheffield Parks 'A'
		Liversedge 'A'	v.	Huddersfield 'A'
	23	Barnsley 'A'	v.	Sheffield Parks 'A'
		Liversedge 'A'	v.	
	30	Sheffield Parks 'A'	v.	Huddersfield 'A'
			v.	Barnsley 'A'
July	7	Huddersfield 'A'	v.	
		Barnsley 'A'	v.	Liversedge 'A'

## DIVISION IV "C2"

All Thursday matches.

May	5	Cleckheaton	v.	Old Thornesians
		Old Savilians	v.	Wakefield 'A'
	12	Wakefield 'A'	v.	
		Old Thornesians	v.	Old Savilians
	19	Wakefield 'A'	v.	Cleckheaton
			v.	Old Savilians
	26	Old Thornesians	v.	Wakefield 'A'
		Cleckheaton	v.	
June	2		v.	Old Thornesians
		Old Savilians	v.	Cleckheaton
	9	Old Thornesians	v.	Cleckheaton
		Wakefield 'A'	v.	Old Savilians
	16		v.	Wakefield 'A'
		Old Savilians	v.	Old Thornesians
	23	Cleckheaton	v.	Wakefield 'A'
		Old Savilians	v.	
	30	Wakefield 'A'	v.	Old Thornesians
			v.	Cleckheaton
July	7	Old Thornesians	v.	
		Cleckheaton	v.	Old Savilians

## DIVISION IV "D"

All Thursday matches.

May	5	Ilkley	v.	Harrogate Sports 'A'
		Ben Rhydding	v.	
	12		v.	Horsforth 'A'
		Harrogate Sports 'A'	v.	Ben Rhydding
	19		v.	Ilkley
		Horsforth 'A'	v.	Ben Rhydding
	26	Harrogate Sports 'A'	v.	
		Ilkley	v.	Horsforth 'A'

F

## DIVISION IV 'D'—contd.

June	2	Horsforth 'A'	v.	Harrogate Sports 'A'
		Ben Rhydding	v.	Ikley
	9	Harrogate Sports 'A'	v.	Ikley
			v.	Ben Rhydding
	16	Horsforth 'A'	v.	
		Ben Rhydding	v.	Harrogate Sports 'A'
	23	Ikley	v.	
		Ben Rhydding	v.	Horsforth 'A'
	30	Horsforth 'A'	v.	Harrogate Sports 'A'
		Harrogate Sports 'A'	v.	Ikley
July	7	Harrogate Sports 'A'	v.	Horsforth 'A'
		Ikley	v.	Ben Rhydding

## DIVISION IV 'E'

All Thursday matches.

May	5	Roundhay	v.	Moor Allerton
		Rawdon	v.	Upper Armley
	12	Upper Armley	v.	
		Moor Allerton	v.	Rawdon
	19	Upper Armley	v.	Roundhay
			v.	Rawdon
	26	Moor Allerton	v.	Upper Armley
		Roundhay	v.	
June	2	Rawdon	v.	Moor Allerton
		Moor Allerton	v.	Roundhay
	9	Upper Armley	v.	Roundhay
			v.	Rawdon
	16	Rawdon	v.	Upper Armley
		Roundhay	v.	Moor Allerton
	23	Rawdon	v.	Upper Armley
		Upper Armley	v.	
July	7	Moor Allerton	v.	Moor Allerton
		Roundhay	v.	Roundhay
			v.	Rawdon

## DIVISION IV 'F'

All Thursday matches.

May	5	Saltburn	v.	Zetland Park
		Carlin How	v.	Shelton
		Dorman Long	v.	Wilton Works
	12	Wilton Works	v.	Zetland Park
		Carlin How	v.	Saltburn
		Shelton	v.	Dorman Long
	19	Wilton Works	v.	Carlin How
		Saltburn	v.	Shelton
		Zetland Park	v.	Dorman Long
	26	Shelton	v.	Wilton Works
		Dorman Long	v.	Saltburn
		Carlin How	v.	Zetland Park
June	2	Zetland Park	v.	Shelton
		Saltburn	v.	Wilton Works
		Dorman Long	v.	Carlin How
	9	Shelton	v.	Saltburn
		Zetland Park	v.	Dorman Long
	16	Wilton Works	v.	Wilton Works

## DIVISION IV 'F'—contd.

June	16	Saltburn	v.	Carlin How
		Dorman Long	v.	Shelton
	23	Carlin How	v.	Wilton Works
		Shelton	v.	Saltburn
		Dorman Long	v.	Zetland Park
	30	Zetland Park	v.	Carlin How
		Saltburn	v.	Dorman Long
		Wilton Works	v.	Shelton
July	7	Shelton	v.	
		Carlin How	v.	Dorman Long
		Wilton Works	v.	Saltburn

## DIVISION IV 'G 1'

May	5	Malton	v.	Cottingham
		Hull Y.P.I. 'C'	v.	Bridlington
	12	Bridlington	v.	Hornsea
		Cottingham	v.	Hull Y.P.I. 'C'
	19	Bridlington	v.	Malton
		Hornsea	v.	Hull Y.P.I. 'C'
	26	Cottingham	v.	Bridlington
June	2	Malton	v.	Hornsea
		Hornsea	v.	Cottingham
		Hull Y.P.I. 'C'	v.	Malton
	9	Cottingham	v.	Malton
		Bridlington	v.	Hull Y.P.I. 'C'
	16	Hornsea	v.	Bridlington
		Hull Y.P.I. 'C'	v.	Cottingham
	23	Malton	v.	Bridlington
		Hull Y.P.I. 'C'	v.	Hornsea
	30	Bridlington	v.	Cottingham
July	7	Hornsea	v.	Malton
		Cottingham	v.	Hornsea
		Malton	v.	Hull Y.P.I. 'C'

All Thursday matches.

Matches may be played the following week-end.

## DIVISION IV 'G 2'

All Thursday matches.

May	5	Driffield	v.	Driffield Rec.
		York R.I. 'A'	v.	Malton 'A'
	12	Malton 'A'	v.	
		Driffield Rec.	v.	York R.I. 'A'
	19	Malton 'A'	v.	Driffield
			v.	York R.I. 'A'
	26	Driffield Rec.	v.	Malton 'A'
		Driffield	v.	
June	2	York R.I. 'A'	v.	Driffield Rec.
		Driffield Rec.	v.	Driffield
	9	Driffield Rec.	v.	Driffield
		Malton 'A'	v.	York R.I. 'A'
	16	York R.I. 'A'	v.	Malton 'A'
		Driffield	v.	Driffield Rec.
	23	Driffield	v.	Malton 'A'
		York R.I. 'A'	v.	
	30	Malton 'A'	v.	Driffield Rec.
July	7	Driffield Rec.	v.	Driffield
		Driffield	v.	York R.I. 'A'

Matches may be played the following week-end.

**DIVISION IV "H 1"**

All Thursday matches.

May	5	Lynroyd Crofts	v.	Tingley Airedale
	12	Airedale Tingley	v.	Woodlands 'A' Crofts
	19	Airedale Woodlands 'A'	v.	Lynroyd Crofts
	26	Tingley Lynroyd	v.	Airedale Woodlands 'A'
June	2	Woodlands 'A' Crofts	v.	Tingley Lynroyd
	9	Tingley Airedale	v.	Lynroyd Crofts
	16	Woodlands 'A' Crofts	v.	Airedale Tingley
	23	Lynroyd Crofts	v.	Airedale Woodlands 'A'
	30	Airedale Woodlands 'A'	v.	Tingley Lynroyd
July	7	Tingley Lynroyd	v.	Crofts

As these are all two-court clubs matches may be played following week-ends.

Only two-set rubbers to be played; a set-all counting as a draw.

**DIVISION IV "H 2"**

All Thursday matches.

May	5	Tranmere Park Tang Hall 'A'	v.	Sycamores Heworth
	12	Heworth Sycamores	v.	Tang Hall 'A'
	19	Heworth	v.	Tranmere Park Tang Hall 'A'
	26	Sycamores Tranmere Park	v.	Heworth
June	2	Tang Hall 'A'	v.	Sycamores Tranmere Park
	9	Sycamores Heworth	v.	Tranmere Park Tang Hall 'A'
	16	Tang Hall 'A'	v.	Heworth Sycamores
	23	Tranmere Park Tang Hall 'A'	v.	Heworth
	30	Heworth	v.	Sycamores Tranmere Park.
July	7	Sycamores Tranmere Park	v.	Tang Hall 'A'

As these are all two-court clubs matches may be played following week-end.

Only two-set rubbers to be played; a set-all counting as a draw.

**Yorkshire League Regulations**

(Men's Competition, 1960)

**DIVISION I**

1. Division I is the Senior or Premier Section referred to in the rules of the competition. The two bottom clubs in this Division shall be relegated to Division II in season 1961.

**DIVISION II**

2. The two top clubs in this Group are both entitled to play in Division I in season 1961. The two bottom clubs shall be relegated to Division III.

**DIVISION III**

3. The four semi-finalists will play off for Division III championship, both winners being entitled to play in Division II in season 1961. The bottom club in each Group will be relegated to Division IV.

**DIVISION IV**

4. The winning clubs of Groups "A" to "H" in Division IV shall meet to decide the Group championship on the knock-out system, semi-finalists being promoted.

5. All matches to be completed by September 19th, 1960. In the Knock-out, first round to be played by August 13th, Semi-Finals, August 27th, and Final, September 19th.

**DRAW FOR KNOCK-OUT COMPETITION**

**MEN (DIVISION III)**

	Semi-Final.	Final.	Winner.
"B" v. "A"	}	.....	.....
"D" v. "C"			

**MEN (DIVISION IV)  
PRELIMINARY ROUND**

"C1" v. "C2"	"G1" v. "G2"	"H1" v. "H2"	
(Play by July 23rd)			
First Round.	Semi-Final	Final	Winner
"B" v. "A"	}	.....	.....
"E" v. "C"			
"F" v. "G"	}	.....	.....
"D" v. "H"			

**YORKSHIRE LAWN TENNIS LEAGUE  
RESULT OF LADIES' 1959 CHAMPIONSHIPS**

**DIVISION I**

Winners to hold the Challenge Shield presented by the late C. E. Fox, Esq.

**Winners : Chapel Allerton**

	P.	W.	L.	Pts.	F.	A.
Chapel Allerton .. .. .	7	7	0	14	54	7
Hull Y.P.I. .. .. .	7	5	2	10	39	23
Heaton .. .. .	7	4	3	8	36	25
Chapel Allerton 'A' .. .. .	7	4	3	8	31	32
Huddersfield .. .. .	7	4	3	8	29	34
Hallamshire .. .. .	7	3	4	6	35	28
Low Harrogate .. .. .	7	1	6	2	15	44
Keighley .. .. .	7	0	7	0	9	53

**DIVISION II**

Winners to hold the Challenge Cup presented by the late F. Bradbury, Esq.

**Winners : Liversedge**

	P.	W.	L.	Pts.	F.	A.
Liversedge .. .. .	7	7	0	14	47	15
Horsforth .. .. .	7	5	2	10	38	22
Wakefield .. .. .	7	5	2	10	38	24
Ilkley .. .. .	7	4	3	8	30	32
Driffield .. .. .	7	3	4	6	31	31
Y.L.T.C., Scarborough .. .. .	7	2	5	4	28	35
Acomb .. .. .	7	1	6	2	20	43
Leeds Parks .. .. .	7	1	6	1	15	45

Leeds Parks—1 point deducted for not playing Liversedge.

**DIVISION III 'A'**

Winners to hold the Challenge Shield presented by H. Taylor, Esq.

**Winners : Hull Y.P.I.**

	P.	W.	L.	Pts.	F.	A.
Leeds Y.M.C.A. .. .. .	8	6	2	12	42	21
Rastrick .. .. .	8	6	2	12	38	24
Templenewsam .. .. .	8	6	2	12	39	23
Wakefield .. .. .	7	1	6	2	22	35
Moor Allerton .. .. .	7	0	7	0	8	46

**DIVISION III 'C'**

	P.	W.	L.	Pts.	F.	A.
Sandal .. .. .	8	7	1	14	43	20
Tingley .. .. .	7	5	2	10	42	18
Wheatley .. .. .	7	5	2	10	38	21
Barnsley .. .. .	8	2	6	4	22	42
Doncaster .. .. .	8	0	8	0	8	52

**DIVISION III 'D'**

	P.	W.	L.	Pts.	F.	A.
Roundhay .. .. .	8	7	1	14	50	18
Harrogate Sports .. .. .	8	6	2	12	49	23
York Rly. Inst. .. .. .	8	5	3	10	38	34
Harrogate Spa .. .. .	8	1	7	2	14	55
Low Harrogate .. .. .	8	1	7	1	24	45

Low Harrogate—1 point deducted.

**DIVISION III 'E'**

	P.	W.	L.	Pts.	F.	A.
Halifax Queens .. .. .	8	8	0	16	55	7
Undercliffe 'A' .. .. .	8	5	3	10	37	28
Roberts Park .. .. .	8	4	4	8	33	30
Bradford Y.M.C.A. .. .. .	8	3	5	6	23	36
Salam .. .. .	8	0	8	0	11	58

**DIVISION III 'F'**

	P.	W.	L.	Pts.	F.	A.
Heaton "A" .. .. .	10	8	2	16	64	22
Keighley 'A' .. .. .	10	8	2	16	55	31
Beckfoot 'A' .. .. .	10	6	4	12	53	35
Rawdon 'A' .. .. .	10	5	5	10	46	42
Saltaire .. .. .	10	3	7	6	40	49
Bingley .. .. .	10	0	10	0	3	84

**DIVISION III 'G'**

	P.	W.	L.	Pts.	F.	A.
Rawdon .. .. .	10	10	0	20	64	19
Undercliffe .. .. .	9	5	4	10	41	37
Ilkley 'A' .. .. .	10	4	6	8	40	37
Beckfoot .. .. .	10	4	6	8	39	45
Horsforth 'A' .. .. .	9	3	6	6	33	46
Salts .. .. .	10	3	7	6	26	59

	DIVISION III 'H'				Rubbers			
	P.	W.	L.	Pts.	F.	A.		
Hull Y.P.I. 'A'	..	..	10	10	0	20	69	16
Beverley ..	..	..	9	7	2	14	60	15
Malton ..	..	..	10	6	4	12	44	40
Hull Y.P.I. 'B'	..	..	8	2	6	4	26	44
Anlaby Park ..	..	..	9	1	8	2	17	58
Bridlington ..	..	..	8	1	7	1	13	56

Bridlington—1 point deducted for not playing Hull Y.P.I. 'B'.

#### Play-offs

Quarter Finals : Sandal beat Halifax Queens 6-2.  
 Hull Y.P.I. 'A' beat Roundhay 6-2.  
 Rawdon beat Heaton 'A' 6-1.  
 Leeds Y.M.C.A. walk over.

Semi-Finals : Hull Y.P.I. 'A' beat Sandal 5-2.  
 Rawdon beat Leeds Y.M.C.A. 9-0.

Final : Hull Y.P.I. 'A' beat Rawdon 7-2.

### Huddersfield Lawn Tennis Club

Cemetery Road, Edgerton, Huddersfield

## THE THIRTY-NINTH ANNUAL OPEN TOURNAMENT

will be held from

Monday, June 13th to Saturday, June 18th, 1960

Hon. Referee and Handicapper J. E. Sutcliffe, Esq.

Events commence at 5 p.m. each day apart from Friday and Saturday when Competitors may be requested to attend earlier.

#### EVENTS:

#### THE USUAL 5 OPEN EVENTS

(Silver Trophies in each Event)

#### and 5 Handicap Events

ENTRIES CLOSE TUESDAY, JUNE 7th, 1960

Particulars and Entry Forms from

Mr. T. Wozniczka, 24, Broadgate Crescent, Almondbury, Huddersfield (Tel.: (O) 334)

Mr. F. B. Webb, 35, New Hey Road, Huddersfield (Tel: (H) 2197, (O) 3870)

## YORKSHIRE LAWN TENNIS LEAGUE

### LADIES' FIXTURE LIST, 1960

#### DIVISION I

Winners to hold the Challenge Cup presented by the late C. E. Fox, Esq.

Holder: Chapel Allerton.

May	7 (Sat.)	Hallamshire Chapel Allerton 'A' Huddersfield	v.	Heaton Horsforth Hull Y.P.I.
	8 (Sun.)	Chapel Allerton Hull Y.P.I. Horsforth	v.	Heaton Liversedge Hallamshire
	14 (Sat.)	Liversedge Heaton Hull Y.P.I.	v.	Huddersfield Horsforth Chapel Allerton 'A'
	15 (Sun.)	Huddersfield Hallamshire	v.	Hull Y.P.I. Liversedge
	21 (Sat.)	Chapel Allerton 'A' Horsforth	v.	Huddersfield Huddersfield
	22 (Sun.)	Chapel Allerton Hull Y.P.I. Heaton	v.	Chapel Allerton 'A' Horsforth Heaton
	28 (Sat.)	Hull Y.P.I. Horsforth Liversedge	v.	Liversedge Chapel Allerton Chapel Allerton
	29 (Sun.)	Hallamshire Heaton Chapel Allerton 'A'	v.	Huddersfield Chapel Allerton 'A' Hallamshire
June	12 (Sun.)	Horsforth Liversedge	v.	Chapel Allerton Heaton Hull Y.P.I.
	18 (Sat.)	Chapel Allerton Huddersfield	v.	Liversedge Chapel Allerton
July	19 (Sun.)	Hallamshire	v.	Chapel Allerton
	17 (Sun.)	Chapel Allerton 'A'	v.	Chapel Allerton.

#### DIVISION II

Winners to hold the Challenge Shield presented by the late F. Bradbury, Esq.

Holder: Liversedge.

May	7 (Sat.)	Low Harrogate Driffield	v.	Sandal Wakefield
	14 (Sat.)	Ilkley Sandal	v.	Rawdon Driffield
	21 (Sat.)	Hull Y.P.I. 'A'	v.	Low Harrogate
	22 (Sun.)	Hull Y.P.I. 'A' Sandal	v.	Rawdon Wakefield
	28 (Sat.)	Driffield Rawdon Wakefield Sandal Driffield	v.	Ilkley Low Harrogate Hull Y.P.I. 'A' Ilkley Keighley

## DIVISION II—contd.

June 11 (Sat.)	Hull Y.P.I. 'A'	v.	Keighley
	Ilkley	v.	Low Harrogate
	Rawdon	v.	Driffield
12 (Sun.)	Ilkley	v.	Wakefield
	Hull Y.P.I. 'A'	v.	Sandal
	Keighley	v.	Low Harrogate
18 (Sat.)	Rawdon	v.	Keighley
	Ilkley	v.	Hull Y.P.I. 'A'
	Low Harrogate	v.	Wakefield
19 (Sun.)	Wakefield	v.	Rawdon
	Driffield	v.	Hull Y.P.I. 'A'
25 (Sat.)	Low Harrogate	v.	Driffield
	Wakefield	v.	Keighley
	Rawdon	v.	Sandal
26 (Sun.)	Keighley	v.	Ilkley
July 3 (Sun.)	Keighley	v.	Sandal

## DIVISION III "A"

Winnes to hold the Challenge Shield  
presented by H. Taylor, Esq.

Holders: Hull Y.P.I.

All Tuesday matches.

May 10	Raistrick	v.	Leeds Y.M.C.A.
	Wakefield 'A'	v.	Templenewsam
17	Templenewsam	v.	
	Leeds Y.M.C.A.	v.	Wakefield 'A'
24	Templenewsam	v.	Raistrick
		v.	Wakefield 'A'
31	Leeds Y.M.C.A.	v.	Templenewsam
	Raistrick	v.	
June 7	Wakefield 'A'	v.	Leeds Y.M.C.A.
	Leeds Y.M.C.A.	v.	Raistrick
14	Templenewsam	v.	Raistrick
		v.	Wakefield 'A'
21	Wakefield 'A'	v.	Templenewsam
	Raistrick	v.	Leeds Y.M.C.A.
28	Wakefield 'A'	v.	Templenewsam
	Templenewsam	v.	
July 5	Templenewsam	v.	Leeds Y.M.C.A.
		v.	Raistrick
12	Leeds Y.M.C.A.	v.	
	Raistrick	v.	Wakefield

## DIVISION III "B"

May 10	Keighley 'A'	v.	Undercliffe
	Ben Rhydding	v.	Salts
17	Salts	v.	
	Undercliffe	v.	Ben Rhydding
24	Salts	v.	Keighley 'A'
		v.	Ben Rhydding
31	Undercliffe	v.	Salts
	Keighley 'A'	v.	
June 7	Ben Rhydding	v.	Undercliffe
		v.	Keighley 'A'

## DIVISION III 'B'—contd.

June 14	Undercliffe	v.	Keighley 'A'
	Salts	v.	Ben Rhydding
21		v.	Salts
	Ben Rhydding	v.	Undercliffe
28	Keighley 'A'	v.	Salts
	Ben Rhydding	v.	
July 5	Salts	v.	Undercliffe
		v.	Keighley 'A'
12	Undercliffe	v.	
	Keighley 'A'	v.	Ben Rhydding

All Tuesday matches.

## DIVISION III "C"

All Tuesday matches.

May 10	Doncaster	v.	Tingley
	Wheatley	v.	Barnsley
17	Barnsley	v.	
	Tingley	v.	Wheatley
24	Barnsley	v.	Doncaster
		v.	Wheatley
31	Tingley	v.	Barnsley
	Doncaster	v.	
June 7		v.	Tingley
	Wheatley	v.	Doncaster
14	Tingley	v.	Doncaster
	Barnsley	v.	Wheatley
21		v.	Barnsley
	Wheatley	v.	Tingley
28	Doncaster	v.	Barnsley
	Wheatley	v.	
July 5	Barnsley	v.	Tingley
		v.	Doncaster
12	Tingley	v.	
	Doncaster	v.	Wheatley

## DIVISION III "D"

All Tuesday matches.

May 10	Harrogate Sports	v.	York R.I.
	Linthorpe	v.	Low Harrogate 'A'
17	Low Harrogate 'A'	v.	
	York R.I.	v.	Linthorpe
24	Low Harrogate 'A'	v.	Harrogate Sports
		v.	Linthorpe
31	York R.I.	v.	Low Harrogate 'A'
	Harrogate Sports	v.	
June 7		v.	York R.I.
	Linthorpe	v.	Harrogate Sports
14	York R.I.	v.	Harrogate Sports
	Low Harrogate 'A'	v.	Linthorpe
21		v.	Low Harrogate 'A'
	Linthorpe	v.	York R.I.
28	Harrogate Sports	v.	Low Harrogate 'A'
	Linthorpe	v.	
July 5	Low Harrogate 'A'	v.	York R.I.
		v.	Harrogate Sports
12	York R.I.	v.	
	Harrogate Sports	v.	Linthorpe

Owing to distance for travelling Linthorpe matches may be played on the Sunday.

**DIVISION III "E"**

All Tuesday matches.

May 10	Roberts Park	v.	Undercliffe 'A'
	Halifax Queens	v.	Salem
	Bradford Y.M.C.A.	v.	Roberts Park
17	Salem	v.	Bradford Y.M.C.A.
	Halifax Queens	v.	Halifax Queens
	Undercliffe 'A'	v.	Undercliffe 'A'
24	Salem	v.	Bradford Y.M.C.A.
	Roberts Park	v.	Salem
		v.	Roberts Park
31	Undercliffe 'A'	v.	Undercliffe 'A'
	Bradford Y.M.C.A.	v.	Salem
	Halifax Queens	v.	Roberts Park
June 7	Roberts Park	v.	Undercliffe 'A'
	Bradford Y.M.C.A.	v.	Salem
	Undercliffe 'A'	v.	Halifax Queens
14	Salem	v.	Halifax Queens
		v.	Roberts Park
21	Roberts Park	v.	Bradford Y.M.C.A.
	Bradford Y.M.C.A.	v.	Salem
	Halifax Queens	v.	Halifax Queens
	Undercliffe 'A'	v.	Undercliffe 'A'
	Bradford Y.M.C.A.	v.	Salem
July 5	Roberts Park	v.	Roberts Park
	Salem	v.	Halifax Queens
	Undercliffe 'A'	v.	Bradford Y.M.C.A.
	Halifax Queens	v.	Undercliffe 'A'
12	Salem	v.	
	Halifax Queens	v.	Bradford Y.M.C.A.
	Salem	v.	Roberts Park

**DIVISION III "F"**

All Tuesday matches.

May 10	Bingley	v.	Heaton 'A'
	Saltaire	v.	Beckfoot 'A'
	Rawdon 'A'	v.	
17	Beckfoot 'A'	v.	Bingley
	Saltaire	v.	Rawdon 'A'
	Heaton 'A'	v.	Saltaire
24	Beckfoot 'A'	v.	Heaton 'A'
	Bingley	v.	Rawdon 'A'
		v.	Beckfoot 'A'
31	Heaton 'A'	v.	Bingley
	Rawdon 'A'	v.	
	Saltaire	v.	Heaton 'A'
June 7	Bingley	v.	Beckfoot 'A'
	Rawdon 'A'	v.	Saltaire
	Heaton 'A'	v.	Saltaire
14	Beckfoot 'A'	v.	Bingley
		v.	Rawdon 'A'
21	Bingley	v.	Beckfoot 'A'
	Rawdon 'A'	v.	Saltaire
	Saltaire	v.	Heaton 'A'
28	Heaton 'A'	v.	Beckfoot 'A'
	Rawdon 'A'	v.	Bingley
		v.	

**DIVISION III "F"—contd.**

July 5	Bingley	v.	Saltaire
	Beckfoot 'A'	v.	Rawdon 'A'
		v.	Heaton 'A'
12	Heaton 'A'	v.	
	Saltaire	v.	Rawdon 'A'
	Beckfoot 'A'	v.	Bingley

**DIVISION III "G"**

All Tuesday matches.

May 10	Beckfoot	v.	Roundhay
	Ilkley 'A'	v.	Acomb
	Horsforth 'A'	v.	
17	Acomb	v.	Beckfoot
	Ilkley 'A'	v.	Horsforth 'A'
	Roundhay	v.	
24	Acomb	v.	Ilkley 'A'
	Beckfoot	v.	Roundhay
		v.	Horsforth 'A'
31	Roundhay	v.	Acomb
	Horsforth 'A'	v.	Beckfoot
	Ilkley 'A'	v.	
June 7	Beckfoot	v.	Roundhay
	Horsforth 'A'	v.	Acomb
		v.	Ilkley 'A'
14	Roundhay	v.	Ilkley 'A'
		v.	Beckfoot
	Acomb	v.	Horsforth 'A'
21	Beckfoot	v.	Acomb
	Horsforth 'A'	v.	Ilkley 'A'
		v.	Roundhay
28	Ilkley 'A'	v.	Acomb
	Roundhay	v.	Beckfoot
	Horsforth 'A'	v.	
July 5	Beckfoot	v.	Ilkley 'A'
	Acomb	v.	Horsforth 'A'
		v.	Roundhay
12	Roundhay	v.	
	Ilkley 'A'	v.	Horsforth 'A'
	Acomb	v.	Beckfoot

**DIVISION III "H"**

All Tuesday matches.

May 10	Y.L.T.C. (Scarboro')	v.	Malton
	Hull Y.P.I. 'B'	v.	Beverley
	Bridlington	v.	
17	Beverley	v.	
	Hull Y.P.I. 'B'	v.	Y.L.T.C. (Scarboro')
	Malton	v.	Bridlington

**DIVISION III "H"—contd.**

May	24	Beverley Y.L.T.C. (Scarboro')	v.	Hull Y.P.I. 'B'
			v.	Malton
	31	Malton Bridlington Hull Y.P.I.	v.	Bridlington
			v.	Beverley
			v.	Y.L.T.C. (Scarboro')
June	7	Y.L.T.C. (Scarboro')	v.	Malton
		Bridlington	v.	Beverley
	14	Malton	v.	Hull Y.P.I. 'B'
			v.	Hull Y.P.I. 'B'
		Beverley	v.	Y.L.T.C. (Scarboro')
	21	Y.L.T.C. (Scarboro')	v.	Bridlington
		Bridlington	v.	Beverley
	28	Hull Y.P.I. 'B'	v.	Hull Y.P.I. 'B'
		Malton	v.	Malton
		Bridlington	v.	Beverley
			v.	Y.L.T.C. (Scarboro')
July	5	Y.L.T.C. (Scarboro')	v.	Hull Y.P.I. 'B'
		Beverley	v.	Bridlington
	12	Malton	v.	Malton
		Hull Y.P.I. 'B'	v.	
		Beverley	v.	Bridlington
			v.	Y.L.T.C. (Scarboro')

Owing to distance for travelling matches may be brought forward two days and played on Sundays.

**QUEEN'S SPORTS CLUB**  
MOORLANDS VIEW, SAVILE PARK, HALIFAX

THE ANNUAL  
**OPEN TOURNAMENT**  
will be held on  
**Monday, 6th June to Saturday, 11th June, 1960**

Hon. Referee and Handicapper: R. PARKIN, Esq.

**Events : Men's Open Singles, Ladies' Open Singles, Men's Open Doubles, Ladies' Open Doubles, Mixed Open Doubles and the corresponding Five Handicap Events.**

Particulars and Entry Forms from: Mr. N. SPENCER,  
173 Claremount Road, Halifax

**Yorkshire League Regulations**

(Ladies' Competition, 1960).

**DIVISION I**

1. Division I is the Senior or Premier Section referred to in the Rules of the Competition. The two bottom clubs in this Division shall be relegated to Division II in the season 1961.

**DIVISION II**

2. The two top clubs shall be entitled to play in Division I in season 1961 and the two bottom clubs will be relegated to Division III in season 1961.

**DIVISION III**

3. The winning clubs of Division III A, III B, III C, III D, III E, III F, III G and III H shall meet to decide the Championship of Division III on the knock-out principle.

4. The finalists of Division III shall be entitled to inclusion in Division II in season 1961.

5. All matches must be completed by September 19th, 1960. Knock-out first-round to be played by August 13th, Semi-Finals, August 27th, and Final, September 19th.

**Draw for Knock-out Competition**

(LADIES' DIVISION III)

First Round.	Semi-Finals	Final	Winner
"E" v. "C"	} .....	} .....	} .....
"B" v. "A"			
"G" v. "F"	} .....	} .....	
"D" v. "H"			

Matches to be played, with the exception of the Final on the ground of the first-named club in each case. The ground for the Final to be fixed by the Council. Play-off matches to be decided on rubbers, sets and games.

**RULES**  
of the  
**YORKSHIRE LAWN TENNIS**  
**LEAGUE**

1. The Competition shall be called "The Yorkshire Lawn Tennis Inter-Club Competition."
2. The constitution of the Competition, and the grouping of the competing Clubs, shall be determined by the Executive Council of the Y.L.T.A.
3. The winners of the Senior or Premier Section of the Competition for Men shall be entitled to hold the Shield presented by Reginald Webster, Esq.; and the winners of the Senior or Premier Section of the Competition for Ladies, the Shield presented by the late C. E. Fox, Esq., the winners of the "B" Groups, the Shields presented by Joe Heaton, Esq., and F. Bradbury Esq., until the following season, the winners of the "C" Groups, the Shields presented by C. W. Banks, Esq., and H. Taylor, Esq., and the winners of the Men's "D" Group the Trophy presented by Miss R. Bretherick, until the following season.
4. The last rule shall apply in general terms to every Shield, Cup or Trophy competed for in the Competition.
5. The Club holding any Shield or Trophy shall give such security for its safe custody and return as the Executive Council shall decide, and shall also bear the cost of insuring it against loss.
6. The property in every Shield, Cup or Trophy competed for shall be vested in the Y.L.T.A., and no other prize or award (other than Club colours) shall be given to or accepted by a winning Club without the sanction of the Executive Council.
7. For each win a Club shall count two points, and the Club obtaining the highest number of points in any Section or Group shall be the winners thereof. If two or more Clubs in the same Group obtain an equal number of points, they shall be placed in the table according to the percentage number of rubbers, sets, and games won. Any player cannot play for more than one club in the same season.

8. Matches must commence on Saturdays not later than 3 p.m., and on other days not later than 6.30 p.m. Any couple not ready on court to play by 6.30 p.m. for evening matches will forfeit the rubber.
9. If any Club cancels a match, or scratches, or fails to be represented by a full team, the opposing Club shall count two points.
10. The Club in default under the last Rule shall have one point deducted from its score.
11. The Secretary of any Club unable to fulfil an engagement shall inform the Secretary of the opposing Club by telegram or telephone at the earliest possible moment.
12. If a match is cancelled owing to bad weather or other unavoidable cause, **the Home match Secretary shall at once submit to the Visiting match Secretary another date (which may include a Sunday) within 21 days of the date when the match should have been played**, but in the case of disagreement the date and venue shall be fixed by the Executive Council.
13. If any match is unfinished it may, by mutual consent, be continued within 21 days with the same teams; otherwise the match must be played de novo at a date mutually agreed between the two captains.
14. If a Club shall withdraw from the Competition before completing its engagements, all records of matches played by that Club shall be expunged.
15. The result of every match shall be communicated in writing to the **Competition Hon. Sec.—Mr. ARTHUR HERON, 30, The Birches, Bramhope, Nr. Leeds**, within 48 hours of its being played by the Secretary of the Home Club concerned. Failure to observe this rule may involve the deduction of one point from the score of the Club in default.
16. The whole of the fixtures or matches in each Group shall be arranged by the Executive Council in the first instance, **and matches may not be re-arranged, except by the mutual agreement of both Clubs concerned, and then only with the permission of the Competition Honorary Secretary; and all matches other than Group ties and Group semi-finals and finals shall be played before the last arranged date in each Group.**

17. Clubs may enter two or more teams in the competition, on payment of an entry fee of 10s. 6d. per team, but clubs may not play in their "A" team players who at the date of the match would be chosen for the First six, the names of such first six players to be registered with the Competition secretary before the date of the first match. For a breach of this rule the offending club shall be deemed to have lost the match and shall have 2 points deducted from its score.

18. All differences and disputes shall be referred to and settled by the Executive Council. Short particulars thereof shall be sent in writing to the Competition Hon. Sec. by the Secretaries of the Clubs concerned who may be represented at the Executive Meeting convened to deal with the matter, on giving notice in writing of such intention to the Competition Hon. Sec. of the Y.L.T.A. and to the Secretary of the other Club concerned.

19. For breach of any of these Rules, and for any other irregularity, the Executive Council may impose such penalties—either by way of deduction of points or otherwise—as it may think fit.

20. No club with only two courts will be eligible for promotion within the League, but may participate in play-offs for the group championship.

#### L.T.A. SECRETARY IS GUEST AT SHEFFIELD DINNER

The Sheffield L.T.A. once again organised a most successful dinner and dance last November. Principal guest was Mr. Basil Reay, Secretary of the Lawn Tennis Association, who spoke most interestingly of his recent visit to Russia and Poland.

Mr. Cyril Banks, Yorkshire L.T.A. Chairman and one of the County's representatives on the L.T.A., was also a guest, and others on the Council who had a share in the event were Mr. Alfred Turner, a past President of the Yorkshire and Sheffield L.T.A.'s, and Mr. Ernest Hampson, who was among the speakers.

President was Mr. G. Biggins. Mr. Reay distributed trophies won in the numerous leagues run by the Sheffield L.T.A.

## INTER-CLUB COMPETITIONS, 1960

### MATCH HON. SECRETARIES, Etc.

- ACOMB.**—(Men), J. B. Shields, The Limes, Heworth Green, York. Tel.: 22017. (Ladies), Miss O. Milner, 49 Middlethorpe Grove, Dringhouses, York. Tel.: 66453.
- AIREDALE.**—(Men), W. Snowden, 103 Main Street, Bingley. Tel.: Bradford 2786. (Ladies), Mrs. A. Wadsworth, 105 Gilstead Lane, Bingley. Tel.: Bingley 3769. Ground: Keighley Road, Bingley.
- ANLABY PARK.**—(Men), A. T. Lewsley, Thornlea, Rokeby Avenue, Hull. Tel.: 54697. (Ladies), Miss J. Aab, 8 Southern Drive, Anlaby Park, Hull. Tel.: 52348. Ground: Mead Walk, off Anlaby Road.
- BARNSLEY.**—(Men), W. E. Blackburne, Victoria House, Victoria Road, Barnsley. Tel.: 2579. (Ladies), Miss A. Laughton, 6 Victoria Crescent West, Barnsley. Tel.: 5427. Ground: Off Huddersfield Road, behind Gill & Peers' Garage.
- BECKFOOT.**—(Men), L. R. Ede, 200 Skipton Road, Keighley. Tel.: 7057 and 3487. (2nd Team), F. Thorpe, Linden Croft Avenue, Farsley. Tel.: Pudsey 2344. (Ladies), Mrs. D. A. Walker, 9 Eastwood Crescent, Bingley. Tel.: 3667. Ground: Beckfoot Lane, Bingley.
- BEN RHYDDING.**—(Men), H. D. Willis, West Bank, Margerison Road, Ben Rhydding. Tel.: Ilkley 722. (Ladies), Miss N. Rollinson, Bridge Cottage, Denton Road, Ilkley. Tel.: 358. Ground: Leeds Road, Ben Rhydding.
- BENTLEY.**—(Men), T. H. Chambers, Bentley Colliery Offices, Nr. Doncaster. Tel.: Doncaster 54186. Ground: The Avenue, New Village, Bentley.
- BEVERLEY & EAST RIDING.**—(Men) E. Bailey, Greenways, Westwood, Beverley. Tel.: Beverley 82622. (Ladies), Mrs. P. Gordon, 25 Central Avenue, Beverley. Tel.: Beverley 82911. Ground: Off York Road, Beverley.
- BINGLEY.**—(Men), D. Berry, 4 Falcon Road, Bingley. Tel.: 4376. (Ladies), Mrs. W. D. Berry, 4 Falcon Road, Bingley. Tel.: 4376. Ground: Villa Road off Park Road, Bingley.
- BRADFORD PARKS.**—(Men and Ladies), W. Haste, 93 Hartington Terrace, Lidget Green, Bradford. Tel.: 72814. Ground: Horton Park.
- BRIDLINGTON.**—(Men), J. G. Rix, 203 Queensgate, Bridlington. Tel.: 4817. (Ladies), Mrs. C. Pool, 12 Cardigan Road, Bridlington. Tel.: 5538. Ground: Bessingby Road, Bridlington.
- CARLIN HOW.**—(Men and Ladies), W. Harrison, 61 Coronation Street Carlin How, Saltburn-by-the-Sea. Tel.: Loftus 194.
- CASTLEFORD & DISTRICT.**—(Men) E. G. Byford, 116 Glebe Street, Castleford. Ground: Savile Park, Hightown, Castleford.
- CHAPEL ALLERTON & OAKWOOD.**—(Men), M. H. Rogers, 20 Shadwell Walk, Moortown, Leeds, 7. Tel.: 685546 and 22750. (2nd Team), A. Dalton, 27 Roundhay Crescent, Leeds, 8. Tel.: 48938. (Ladies), Miss B. Richardson, 6 Springwood Road, Leeds, 8. Tel.: 658622.

- CITY OF BRADFORD Y.M.C.A.**—(Men), M. Hume, 326 Kensington Street, Bradford 9.  
Ground: Daisy Bank, Allerton Road, Bradford.
- CITY OF LEEDS Y.M.C.A.**—(Men), W. R. Wood, 20 Redesdale Gardens, Leeds 16. Tel.: 678218. (Ladies), Mrs. M. Till, 8 Wynford Rise, Leeds 16. Tel.: 673064.  
Ground: Otley Road and Otley Old Road Junction, Lawnswood.
- CLECKHEATON.**—(Men) S. G. Hardhill, 104 Hightown Road, Liversedge. Tel.: Cleckheaton 3830 and 36.  
Ground: "Kirklands," Church Street, Cleckheaton.
- DONCASTER.**—(Men), H. Genn, 9 The Avenue, Bessacarr, Doncaster. Tel.: 55877. (Ladies), Mrs. J. Tudor, 5 Ellers Crescent, Bessacarr, Doncaster. Tel.: 55580.  
Ground: Saxton Avenue, Bessacarr.
- DORMAN LONG.**—W. Bainbridge, 23 Barker Road, Linthorpe, Middlesbrough. Tel.: 3891.
- DRIFFIELD.**—(Men), C. Atkinson, The Grove, Nafferton. Tel.: Nafferton 283. (Ladies), Mrs. D. Dossor, Kingsmill Road, Driffield. Tel.: 3013.  
Ground: Bridlington Road, Driffield.
- DRIFFIELD RECREATION.**—A. Jefferson, 74 Middle Street South, Driffield. Tel.: 3100.
- ENGLISH ELECTRIC.**—(Men and Ladies), D. Dukes, c/o 25 Grange Avenue, Thornbury, Bradford 3.  
Ground: Dick Lane, Thornbury.
- FALSGRAVE.**—(Men) T. D. Maynard, 27 North Street, Scarborough. Tel.: 781. (Ladies) Mrs. N. Burden, 88 Prospect Mount Road, Scarborough. Tel.: 5760.  
Ground: Stepney Road, via Falsgrave Road.
- GREENWOOD.**—(Men) B. Miller, 113 Ringstead Crescent, Sheffield 10. Tel.: 32976. (Ladies) Mrs. V. Cohen, Highwray, Millhouses Lane, Sheffield 11. Tel.: 70582.
- HARROGATE CIVIL SERVICE.**—(Men and Ladies), Mrs. M. Chew, 7 Ashville Grove, Rossett Green, Harrogate. Tel.: 82175.  
Ground: St. George's Road, off Leeds Road.
- HARROGATE SPORTS.**—(Men), J. A. L. North, 1 Firs Drive, Harrogate. Tel.: Harrogate 82249 and Leeds 25391.  
Ground: Firs Road, off Leeds Road.
- HEATON.**—(Men) (1st Team), K. G. Crossley, 67 Grosvenor Road, Shipley. Tel.: 53417. (2nd Team), S. C. Smith, c/o Thos. Dyson Ltd., 24 Park Road, Bradford, 5. Tel.: 29375 and Shipley 52794. (Ladies) (1st Team), Miss C. Godfrey, 15 Salisbury Avenue, Baildon. (2nd Team), Mrs. K. G. Crossley, 67 Grosvenor Road, Shipley. Tel.: 53417.  
Ground: Crofton Road, Heaton, Bradford.
- HORNSEA.**—(Men), D. Marson, 22 Eastbourne Road, Hornsea. Tel.: 161.  
Ground: Hall Garth Park, Eastgate entrance.
- HORSFORTH (Throstle Nest).**—(Men), A. Hugill, Beech Tree House, Clara Drive, Calverley, Near Leeds. Tel.: Idle 318. (Ladies), Mrs. B. Barnes, 5 St. Margaret's Road, Horsforth. Tel.: 3865.  
Ground: New Road Side, Horsforth.
- HUDDERSFIELD.**—(Men), J. C. Graham, 1 Broadgate Drive, Almondbury, Huddersfield. Tel.: 2819 (Home), 833 (Business). (2nd Team), T. Z. Wozniczka, 24 Broadgate Crescent, Almondbury, Huddersfield. Tel. 6594. (Ladies), Mrs. T. Z. Wozniczka (address as above).  
Ground: Cemetery Road, Huddersfield.

- HULL Y.P.I.**—(Men), N. D. Newton, Flat 1, 40 Southfield, Hessle, Nr. Hull. (Ladies), Miss N. Smith, 29 County Road, North Hull. Tel.: 35619.  
Ground: Ferens Avenue, Cottingham Road, Hull.
- ILKLEY.**—(Men) (1st Team), M. J. Parry, 5 Bolton Bridge Road, Ilkley. Tel.: 1993. (2nd Team), P. A. Hartley, 3 Oakroyd Terrace, Ilkley. Tel.: 2062. (Ladies), Mrs. W. L. Prestwich, Dunluce, Ben Rhydding, Ilkley. Tel.: 1575.  
Ground: Stourton Road, off Skipton Road.
- KEIGHLEY.**—(Ladies), Mrs. M. Lindsay, 88 Highfield Lane, Keighley. Tel.: 3389.  
Ground: Woodville Road, Keighley.
- LEEDS PARKS.**—(Men and Ladies) E. Goldberg, 40 Lidgett Park Avenue, Leeds 8. Tel.: 667184 and 31301 (Extn. 274).
- LINTHORPE.**—(Men and Ladies), P. S. Wright, 75 Malvern Drive, Akklam, Middlesbrough. Tel.: Brookfield 208.  
Ground: Reeth Road, off Cambridge Road, Linthorpe, Middlesbrough.
- LIVERSEDGE.**—(Men) J. K. Jarvis, 17 Cornmill Lane, Liversedge. Tel.: Heckmondwike 102. (Ladies) Mrs. J. N. Heaton, "Ingleside," Hall Lane, Liversedge. Tel.: Heckmondwike 675.  
Ground: Main Huddersfield - Leeds Road, 300 yards Huddersfield side of "Bar House" bus stop.
- LOW HARROGATE.**—(Men and Ladies), T. Whitaker, 13 St. George's Road, Harrogate. Tel.: Leeds 28954 (Day), and Harrogate 3493.  
Ground: Victoria Road, rear of Beech Grove, Harrogate.
- LYNROYD.**—K. Peel, 198 Cliffe Lane, Gomersall, Nr. Leeds. Tel.: Cleckheaton 2764.  
Ground: Near Tong Cemetery; Bradford.
- MALTON ARCHERY.**—(Men), G. Rowsby, "Fryars," The Mount, Malton. Tel.: 880. (Ladies), Mrs. D. Rowsby, "Fryars," The Mount, Malton. Tel.: 880.  
Ground: Old Malton Road.
- MIDDLESBROUGH.**—P. Carson, Melrose, The Green, Thornaby on Tees. Tel.: Stockton 65171 (extn. 562).
- MIRFIELD.**—(Men), G. Ramsden, 9 Woodland Grove, Heckmondwike Road, Dewsbury. Tel.: 320.  
Ground: Memorial Recreation Ground, Huddersfield Road, Mirfield.
- MOOR ALLERTON MEMORIAL.**—(Men and Ladies), D. Hamer, 152 Wensley Drive, Leeds 7. Tel.: 687304.  
Ground: Stonegate Road, Leeds 17.
- NORTHCLIFF.**—J. G. Barker, 21 Nabwood Grove, Shipley. Tel.: Bradford 23766.  
Ground: Northcliff Playing Fields, Shipley. Alight at Branch Hotel.
- NORTHERN COMMAND.**—Major C. L. Reynolds, R.A., G.(P.T.) Headquarters, Northern Command, York. Tel.: York 23081 (Extn. 206).  
Ground: Officers' Club, Catterick Camp.
- OLD SAVILIANS.**—W. W. Rhodes, 22 Oxford Road, St. John's, Wakefield. Tel.: 2018.  
Ground: Newton Hill, St. John's, Wakefield.
- OTLEY MILLS.**—K. Newton, 90 Bradford Road, Otley. Tel.: Otley 3134.  
Ground: Grove Hill Park, Ilkley Road, Otley.
- QUEENS, HALIFAX.**—(Men), T. Kershaw, 27 Paddock Lane, Halifax. Tel.: 66461. (Ladies), Mrs. L. Glick, Fernside, Stafford Avenue, Halifax. Tel.: 5184.  
Ground: Moorlands View, Savile Park, Halifax.

- RASTRICK.**—(Men), R. Redfearn, 1 Close Lea, Longroyd Road, Rastrick, Brighouse. Tel.: 671. (Ladies), Miss C. Wilkinson, 15 Gernhill Avenue, Fixby, Huddersfield.  
Ground : Cemetery Lane, Rastrick, Brighouse.
- RAWDON.**—(Men), R. A. Whittaker, Belvedere, Whitelands, Rawdon. Tel.: 1399. (Ladies), "A", Miss L. Wilkinson, Meadow Croft, Larkfield Road, Rawdon. Tel.: Rawdon 94. "B", Miss J. Bennett, The Meadow, Rawdon Road, Horsforth. Tel.: Horsforth 3335.  
Ground : Micklefield Lane, Rawdon.
- ROBERTS PARK.**—(Men), L. Firth, 261 Great Horton Road, Bradford 7. (Ladies), Mrs. I. Firth (address as above). Tel.: 71707.  
Ground : Roberts Park, Victoria Road, Saltaire.
- ROUNDHAY.**—(Men) J. Burnley, 61 Old Park Road, Leeds 8. Tel.: Leeds 661289. (Ladies) Mrs. H. Merriman, 45 The Drive, Leeds 8. Tel.: 663396.  
Ground : Shaftesbury Avenue, Roundhay.
- SALEM (QUEENS ROAD).**—(Men) G. P. Barker, 12 Nab Wood Terrace, Shipley. Tel.: (Business) Shipley 52776, (Home) 55537. (Ladies), Mrs. Hudson, 246 Keighley Road, Frizinghall, Bradford. Tel.: (Home) 44396.  
Ground : Park Grove, Frizinghall, Bradford.
- SALTAIRE.**—(Men), D. G. B. Andraee, Sunny Lawn, The Oval, Trancmere Park, Guiseley. Tel.: Guiseley 229. (2nd Team), F. Toczek, Flat 7, Heaton Grove, Bradford. Tel.: 43984. (Ladies), Mrs. D. G. B. Andraee (as above).  
Ground : Coach Road, Baildon.
- SALTS (SALTAIRE).**—(Men), S. Tattersall, 15 Threshfield, Baildon. Tel.: Shipley 53276. (Ladies), Mrs. J. Paley, 70 Branksome Drive, Nab Wood, Shipley. Tel.: 52222 (extn. 223).  
Ground : Victoria Road, Saltaire.
- SANDAL.**—(Men), P. Donovan, 5 Ackworth Road, Pontefract. Tel.: 3059. (Ladies), Miss M. Parker, 6 Westfield Grove, Wakefield. Tel.: Wakefield 2662.  
Ground : Barnsley Road, Sandal, Wakefield.
- SCARBOROUGH GIRLS' HIGH SCHOOL.**—Miss B. E. Taylor, Girls' High School, Scarborough.  
Ground : Girls' High School, 107 Bus from Westborough.
- SHEFFIELD & HALLAMSHIRE.**—(Men), J. R. Gee, Carsick Cottage, Tom Lane, Sheffield 10. Tel.: 32745 (Home) and 23852 (Business). (Ladies), Mrs. P. Beynon, 9 Park Avenue, Sheffield 10. Tel.: 61263.  
Ground : Hunters Bar, Sheffield.
- SPA, HARROGATE.**—(Men), P. S. Southcott, 8 Firs Drive, Harrogate. Tel.: 82171.
- ST. PETER'S.**—M. J. Whitaker, 7 Victoria Avenue, Shipley. Tel.: 57532.  
Ground : Fernhill Rd., off Moorhead Lane, Saltaire.
- SYCAMORE.**—D. V. Bielby, Bootham Bar Post Office, York. Tel.: 24908.  
Ground : Rear of Avenue Terrace, Clifton, York.
- TANG HALL.**—J. M. Huntington, 28 Aldreth Grove, Bishopthorpe Road, York. Tel.: 53051 (extn. 9).
- TEMPLENEWSAM.**—(Men), J. Roslington, 39 Hawkhill Gardens, Crossgates, Leeds 15. Tel.: 647508. (Ladies), Miss J. Laughlin, 14 Hawkhill Drive, Crossgates, Leeds 15. Tel.: 648937.  
Ground : 150 yards from Whitkirk Church on Selby Road.

- THIRSK.**—(Men), A. Pollard, 16 Danum Avenue, Thirsk.  
Ground : Thirsk Racecourse.
- TINGLEY.**—(Men and Ladies), Mr. and Mrs. W. Barraclough, Wyngarth, Carlton Grange, Batley.
- UNDERCLIFFE.**—(Men) (1st team), C. T. Bailey, 702 Harrogate Road, Greengates, Bradford. Tel.: Idle 1754. (2nd team), E. Bowker, 15 Raynor Avenue, Duckworth Lane, Heaton, Bradford. (Ladies), Mrs. D. Bicknell, 7 Selbourne Grove, Heaton, Bradford. (2nd team), Miss L. Gaunt, 12 Warley Avenue, Bradford Moor, Bradford.  
Ground : Pollard Lane, Undercliffe.
- UPPER ARMLEY.**—(Men and Ladies), R. Lupton, 2 Armley Grange Drive, Armley, Leeds 12. Tel.: 638473.  
Ground : Stanningley Road, Armley, Leeds.
- WEST HULL RAILWAY ATHLETIC L.T.C.**—(Men), S. Clark, Northgate, Cottingham.  
Ground : Brooklands Road, Springbank, West Hull.
- WOODLANDS L.T.C.**—(Men), G. Hewitt, 1 Woodlands Road, Clayton Heights, Queensbury, Bradford. Tel. (Home) Queensbury 2051, (Business) Bradford 32791. (Ladies) Mrs. W. Jagger, 7 Woodlands Road, Clayton Heights, Queensbury, Bradford. Tel.: Queensbury 3055.  
Ground : Queensbury, Bradford; 53 bus, alight at The Old Dolphin.
- WHEATLEY.**—(Men), W. Parker, 17 Robin Hood Crescent, Edenthorpe, Doncaster. Tel.: Doncaster 53619. (Ladies), Mrs. F. M. Astley, 23 Earlsmere Avenue, Balby, Doncaster. Tel.: 53887.  
Ground : Wheatley Golf Club, Armthorpe Road.
- WHEATLEY HILLS.**—J. H. Wright, 1 Braemar Road, Doncaster. Tel.: 61622.
- WAKEFIELD.**—(Men) J. C. Caddies, 61 George-a-Green Road, Wakefield. Tel.: 6920 (Home), 4490 (Business). (Ladies) Mrs. K. Robinson, Grove House, Grove Road, Wakefield. Tel.: 5845.  
Ground : Pinderfields Road, Wakefield.
- Y.L.T.C. (SCARBOROUGH).**—(Men and Ladies) Miss A. Normanton, 217 Filey Road, Scarborough.  
Ground : Filey Road, Scarborough.
- YORK RAILWAY INST.**—T. Mason, 89 Bad Bargain Lane, York. Tel.: 53022 (extn. 586).  
Ground : New Lane, Acomb Road, York.
- YORKSHIRE INSURANCE CO. (YORK).**—T. Piercy, Agency Accounts Dept., Yorkshire Insurance Co. Ltd., St. Helen's Square, York. Tel.: 54279 (Home) and 53066 (extn. 220).

**WHERE TO GET  
COUNTY HANDBOOK**

Copies of the Yorkshire L.T.A. Handbook  
can be obtained from District Councillors and  
Representatives.

## COUNTY CHAMPIONSHIPS

IT HAD TO RAIN AT SCARBOROUGH!  
CHAMPIONSHIPS INTERFERED WITH  
EVEN IN A FINE SUMMER

MICHAEL HANN AND MRS. SHENTON  
THE PREMIER CHAMPIONS

In an unusually fine summer it was disappointing that the County Championships at Scarborough were again interfered with by rain. However, Mr. B. J. Austin, the Hon. Referee, was able to get all the events in a very full programme completed.

The return of Yorkshire's No. 1, Michael Hann, made the fate of the Men's Singles trophy certain. The champion of 1955, 1956 and 1957 again took over the cup and did not drop a set in the process. He also became the first holder of the Gregory Memorial Trophy. Adrian Dillon, champion of 1958, came through to the final again, but his erratic game made little impression on Hann.

In the Ladies' Singles the position was much more open. Mrs. Elaine Shenton was the eventual champion and a worthy one. After losing a string of games to Mrs. Valerie Clark at the start of the final she gradually took command and her control and accuracy took her out 3-6, 6-2, 6-2. Losing semi-finalists were Misses Pauline Edwards and Joyce Fulton, both of whom took their opponents to three sets.

Dillon and Taylor retained their Men's Doubles title in an all-Sheffield final in which they lost the first two sets to Pickering and Hartley. At this stage they began to mix things, throwing up some very good lobs, and the tide of the match turned. In the next three sets they lost only four games, a good rally.

Dillon was also on the winning side in the Mixed, the final of which was considered by many to be the best match of the week. In beating Hann and Mrs. Shenton, Dillon and Miss Joyce Fulton played particularly well in the deciding set of the closest of close matches.

Roger Taylor marked himself out as one of Yorkshire's really outstanding juniors by winning the Boys' Singles for the third year running, a feat which only Hann had previously achieved.

## THE COUNTY CHAMPIONS

Mrs. Elaine Shenton, of Brierley, who won the Ladies' Singles Championship for the first time. A very talented and welcome recruit to Yorkshire from the South, Mrs. Shenton was runner-up to Miss Pauline Edwards in this event in 1957.



Michael Hann, the Cambridge University captain (now for the second season), who regained the Men's Singles Championship and became first winner of the Dr. J. C. Gregory Memorial Trophy. Michael won this Championship in 1955, 1956 and 1957, but was unable to defend his title in 1958 as he was playing for the Oxford and Cambridge team in the Prentice Cup.

John Ramsbottom and Barry Duggan deservedly won the Boys' Doubles and the Girls' Doubles went to Wendy Snelling and Mollie Joyce, who had a creditable win over Sally Holdsworth and Charlotte Lindsay. Miss Holdsworth made a bold bid for the Girls' Singles and Margaret Cooper had a struggle to retain her title, just winning a close final set. Barry Duggan and Sandra Lee once more proved the best Mixed Doubles pair.

The under 15 events produced a "find" in Philip Pool, of Sheffield, who mastered the redoubtable John Clifton, winner in 1958, in a marathon semi-final and went on to win the event. Cherry France went through the Girls' Singles without dropping a set. Clifton and Neal Bishop and Alison Tindall and Pat Oldfield were winners of the doubles events.

Mr. C. G. Moeller, the President, and Mrs. Moeller, made a great success of their duties as host and hostess at the championships and also at the dinner on finals day, at which there was a record attendance. At this event they had the privilege of welcoming, among other distinguished guests, the Duke of Devonshire, President of the Lawn Tennis Association. It was a memorably successful championship meeting in which a very large number of matches were expeditiously got through by Mr. Austin and his helpers, despite delays caused by the weather.

#### SENIOR EVENTS

##### Men's Singles.

First round—R. Taylor beat G. E. Marshall, J. M. Jagger w.o., M. J. Burrows beat D. H. Hart 6-2, 6-3, M. Akroyd beat M. R. Wallis 6-3, 6-2, A. Hartley beat R. Warrington 6-1, 6-2, J. R. Bower beat J. K. Binns 4-6, 6-4, 6-1, M. H. Rogers beat M. Robinson 6-1, 6-1, A. P. Kowolik beat N. Bishop 6-2, 6-1, A. D. Taylor beat A. Reader 6-3, 7-5, J. A. Howden beat A. Gillott 6-3, 6-1, P. M. France w.o., J. C. Graham beat F. A. Hacking 6-0, 6-0, B. H. Sheridan beat M. T. Fallon 6-1, 6-3, F. B. Webb beat E. Docwra 3-6, 6-4, 6-2, J. R. Ramsbottom beat M. Richardson 6-0, 6-0, R. E. Hill beat M. D. Dillon 6-4, 6-2, J. R. Gee beat P. Sutcliffe 6-1, 6-0, B. J. Duggan beat G. L. Black 6-1, 6-3, J. A. Cole w.o., T. Pickering beat I. G. Davis 6-3, 6-3, Lord Mexborough beat E. S. Field 6-0, 6-3, J. A. Horsley beat S. Holdsworth 6-2, 6-0, R. A. S. Storey w.o., G. L. France beat M. J. Parry 5-3 (retired).

Second round—M. P. Hann beat J. F. Howard 6-0, 6-1, B. E. Moorhouse beat C. J. F. Pocock 6-1, 6-1, Taylor beat Jagger 6-1, 6-2, Burrows beat Akroyd 2-6, 6-1, 6-4, Hartley beat Bower 6-1, 6-1, Rogers beat Kowolik 6-4, 3-6, 6-1, Taylor beat Howden 9-7, 6-3, Graham beat P. M. France 6-3, 6-1, Sheridan beat Webb 7-5, 6-2, Ramsbottom beat Hill 7-5, 6-1, Gee beat Duggan 6-0, 6-2, Pickering beat Cole 6-0, 6-0, Horsley beat Lord Mexborough 2-6, 6-4, 6-4, Storey beat G. L. France 6-2, 6-4, J. C. Butterfield beat W. D. Brown 5-7, 6-3, 7-5, A. F. M. Dillon beat G. Atkinson 6-2, 6-3.

FOR EVERYTHING THAT'S

# JAEGER

LADIES'

FASHIONS — KNITWEAR

MEN'S

KNITWEAR — SPORTSWEAR

CHILDREN'S

— KNITWEAR

YOU WILL FIND THEM ALL AT

**GREENSMITH & THACKWRAY**  
OUTFITTERS SINCE 1845

ST. NICHOLAS STREET, SCARBOROUGH  
TELEPHONE 253

POST ORDERS WELCOME

Third round—Hann beat Moorhouse 6-2, 6-2, Taylor beat Burrows 6-2, 6-3, Rogers beat Hartley 1-6, 6-4, 6-4, A. D. Taylor beat Graham 6-2, 6-4, Sheridan beat Ramsbottom 6-2, 3-6, 7-5, Pickering beat Gee 6-2, 6-3, Storey beat Horsley 6-2, 6-4, Dillon beat Butterfield 6-2, 4-6, 7-5.

Fourth round—Hann beat R. Taylor 6-2, 6-2, Rogers beat A. D. Taylor 5-7, 6-4, 6-4, Pickering beat Sheridan 6-3, 6-3, Dillon beat Storey 8-6, 6-2, 6-2.

Semi-finals—Hann beat Rogers 6-4, 6-0, Dillon beat Pickering 3-6, 6-2, 6-2.

Final—Hann beat Dillon 6-2, 6-4, 6-2.

#### Men's Doubles.

First round—A. F. M. Dillon and R. Taylor beat B. E. Moorhouse and R. Warrington 6-2, 6-4, B. J. Duggan and J. R. Ramsbottom w.o., E. C. Sones and J. M. Jagger w.o., J. C. Butterfield and M. J. Parry (scr.), G. Atkinson and E. Docwra beat J. R. Bower and G. E. Marshall 6-2, 6-2, A. Reader and J. R. Gee beat E. S. Field and C. J. Pocock 6-0, 6-0, J. A. Howden and P. J. Hustwit w.o., F. B. Webb and J. C. Graham beat A. Gillott and W. D. Brown 4-6, 6-4, 6-4, F. A. Hacking and J. P. Howard w.o., J. A. Cole and M. T. Fallon w.o., M. Akroyd and M. J. Burrows beat N. Bishop and M. D. Dillon 6-1, 6-3, R. E. Hill and M. Richardson w.o., A. Hartley and T. Pickering beat G. L. Black and J. A. Horsley 6-1, 6-1, I. G. Davis and R. A. S. Storey w.o., B. H. Sheridan and A. P. Kowolik beat M. H. Rogers and A. D. Taylor 6-4, 4-6, 8-6, F. T. Colclough and G. L. France w.o., M. P. Hann and D. H. Hart beat P. M. France and M. Robinson 6-1, 6-0.

Second round—Dillon and Taylor beat Duggan and Ramsbottom 6-2, 6-2, Atkinson and Docwra beat Sones and Jagger 7-5, 6-1, Reader and Gee beat Howden and Hustwit 6-1, 6-2, Webb and Graham beat Hacking and Howard 6-2, 6-0, Akroyd and Burrows beat Cole and Fallon 6-0, 6-2, Hartley and Pickering beat Hill and Richardson 6-4, 6-3, Sheridan and Kowolik beat Davis and Storey 6-3, 4-6, 6-2, Hann and Hart beat Colclough and G. L. France 6-1, 6-0.

Third round—Dillon and Taylor w.o., Docwra and Atkinson, Reader and Gee beat Webb and Graham 6-2, 6-0, Pickering and Hartley beat Akroyd and Burrows 6-2, 6-2, Hann and Hart beat Sheridan and Kowolik 6-1, 6-3.

Semi-finals—Dillon and Taylor beat Reader and Gee 6-2, 1-6, 6-2, Hartley and Pickering beat Hann and Hart 6-1, 6-3.

Final—Dillon and Taylor beat Hartley and Pickering 4-6, 3-6, 6-0, 6-2, 6-2.

#### Ladies' Singles.

First round—Miss R. M. Thackray beat Miss A. P. Roberts 6-1, 6-3, Miss M. P. Stansfeld w.o., Miss C. E. Lindsay beat Miss M. J. Mallen 4-6, 6-3, 6-4, Miss E. M. Watson beat Miss M. Giraud 6-3, 5-7, 8-6, Miss P. Edwards beat Miss E. S. Waind 6-0, 6-0, Mrs. J. N. Heaton beat Miss P. A. Colclough 6-3, 6-1, Miss V. Walker beat Miss S. E. Turner 6-0, 6-0, Miss C. Bishop beat Miss M. Tong 7-5, 5-7, 6-2, Miss B. A. Richardson beat Miss F. M. Watson 6-3, 6-1, Miss S. J. Holdsworth beat Miss A. Hylton 6-0, 6-1, Miss M. Langstaff w.o., Miss G. M. Laughton beat Miss G. Robinson 6-4, 3-6, 6-1, Miss J. Megginson beat Miss C. Bush 6-3, 6-3, Miss M. Joyce beat Miss J. Hirst 6-0, 6-0, Miss J. May beat Miss J. Dowling 6-1, 6-2, Miss D. E. Starkie w.o., Miss J. A. E. Watson beat Miss S. E. Lee 6-4, 6-2, Miss E. J. L. Fulton beat Miss C. E. France 6-0, 6-2, Miss G. S. Young w.o., Mrs. C. Clark beat Miss P. Smith 6-1, 6-0, Miss W. M. Raper beat Miss W. F. Snelling 7-5, 6-2, Miss W. M. Burrows beat Miss J. A. Jones 6-4, 6-2, Mrs. Beecroft w.o., Mrs. G. E. Marshall beat Mrs. R. H. Brown 6-4, 6-4.

Second round—Mrs. B. I. Shenton beat Miss P. F. Winter 6-0, 6-1, Miss M. R. Cooper beat Miss H. Cherry 6-0, 6-0, Miss Thackray beat Miss Stansfeld 6-0, 6-0, Miss Lindsay beat Miss E. M. Watson 6-1, 9-7, Miss Edwards beat Mrs. Heaton 6-1, 6-0, Miss Bishop beat Miss Walker 6-4, 7-5, Miss Richardson beat Miss Holdsworth 6-1, 6-0, Miss Laughton beat Miss Langstaff 6-1, 6-3, Miss Joyce beat Miss Megginson 6-2, 6-0, Miss Starkie beat Miss May 6-0, 6-1, Miss E. J. L. Fulton beat Miss J. A. E. Watson 6-1, 6-1, Mrs. Clark beat Miss Young 6-0, 6-1, Miss Raper beat Miss Burrows 6-4, 6-4, Mrs. Marshall beat Mrs. Beecroft 6-3, 6-2, Mrs. F. B. Webb beat Miss O. M. Jenkin 6-1, 6-0, Miss J. A. Fulton beat Miss G. Whitaker 6-0, 6-0.

Third round—Mrs. Shenton beat Miss Cooper 6-1, 6-0, Miss Thackray beat Miss Lindsay 6-0, 6-3, Miss Edwards beat Miss Bishop 6-2, 6-3, Miss Richardson beat Miss Laughton 6-2, 6-2, Miss Starkie beat Miss Joyce 6-1, 6-1, Mrs. Clark beat Miss E. J. L. Fulton 6-2, 6-4, Mrs. Marshall beat Miss Raper 6-0, 6-1, Miss J. A. Fulton beat Mrs. Webb 6-3, 6-3.

Fourth round—Mrs. Shenton beat Miss Thackray 5-7, 7-5, 6-4, Miss Edwards beat Miss Richardson 6-4, 6-1, Mrs. Clark beat Miss Starkie 6-1, 7-5, Miss J. A. Fulton beat Mrs. Marshall 7-5, 6-2.

Semi-finals—Mrs. Shenton beat Miss Edwards 6-4, 0-6, 6-1, Mrs. Clark beat Miss J. A. Fulton 3-6, 6-2, 6-2.

Final—Mrs. Shenton beat Mrs. Clark 3-6, 6-2, 6-2.

#### Ladies' Doubles.

First round—Mrs. C. Clark and Miss P. Edwards beat Miss J. Dowling and Miss A. England 6-0, 6-0, Miss J. A. E. Watson and Miss P. F. Winter w.o., Miss W. M. Raper and Miss B. A. Richardson beat Miss C. Horsfall Turner and Miss S. R. Hodgson 6-2, 6-1, Miss J. May and Miss C. E. Lindsay beat Miss S. Jordan and Miss M. Inglis 6-1, 6-0, Miss R. M. Thackray and Mrs. F. B. Webb w.o., Miss M. P. Stansfeld and Miss E. S. Waind w.o., Miss J. Megginson and Miss G. Whitaker beat Miss O. M. Jenkin and Miss G. M. Laughton 3-6, 6-4, 6-1, Miss P. Collomosse and Miss V. Marshall beat Miss A. Hylton and Miss B. Sharp 6-4, 7-5, Miss C. Bishop and Miss G. S. Young beat Miss P. Culleam and Miss J. E. Gledhill 6-4, 6-2, Miss J. M. Mallen and Mrs. G. E. Marshall beat Miss J. Hirst and Miss G. Robinson 6-1, 6-0, Misses A. and E. Owthwaite w.o., Mrs. B. I. Shenton and Miss D. E. Starkie beat Miss J. A. Jones and Miss V. Walker 6-0, 6-3, Miss E. M. Watson and Miss F. M. Watson beat Miss W. Jones and Miss S. E. Turner 6-4, 6-4, Mrs. R. H. Brown and Mrs. J. N. Heaton beat Miss W. F. Snelling and Miss M. Joyce 6-3, 6-2, Miss M. Langstaff and Miss P. Smith beat Miss V. I. Clough and Miss P. E. Kidd 6-3, 6-4, Misses E. and J. Fulton w.o.

Second round—Mrs. Clark and Miss Edwards beat Miss Watson and Miss Winter 6-0, 6-0, Miss Raper and Miss Richardson beat Miss May and Miss Lindsay 6-4, 6-4, Miss Thackray and Mrs. Webb beat Miss Stansfeld and Miss Waind 6-0, 6-0, Miss Megginson and Miss Whitaker beat Miss Collomosse and Miss V. Marshall 8-6, 6-4, Miss Mallen and Mrs. Marshall beat Miss Bishop and Miss Young 6-2, 6-2, Mrs. Shenton and Miss Starkie beat Misses A. and E. Owthwaite 6-0, 6-0, Mrs. Brown and Mrs. Heaton beat Misses E. M. and F. M. Watson 6-1, 6-2, Misses E. J. and J. A. Fulton beat Miss Langstaff and Miss Smith 6-0, 6-0.

Third round—Mrs. Clark and Miss Edwards beat Miss Raper and Miss Richardson 6-4, 6-4, Miss Thackray and Mrs. Webb beat Miss Megginson and Miss Whittaker 6-1, 6-2, Mrs. Shenton and Miss Starkie beat Miss Mallen and Mrs. Marshall 6-2, 6-4, Misses E. and J. Fulton beat Mrs. Brown and Mrs. Heaton 6-1, 6-2.

Semi-finals—Mrs. Clark and Miss Edwards beat Miss Thackray and Mrs. Webb 6-4, 6-3, Mrs. Shenton and Miss Starkie beat the Misses Fulton 6-3, 6-3.

Final—Mrs. Clark and Miss Edwards beat Mrs. Shenton and Miss Starkie 6-1, 7-5.

**Mixed Doubles.**

First round—B. H. Sheridan and Miss J. M. Mallen beat I. G. Davis and Miss J. May 4-6, 6-3, 9-7.

Second round—M. P. Hann and Mrs. B. I. Shenton beat P. J. Hustwit and Miss J. E. Gledhill 6-1, 6-0, J. C. Graham and Miss D. E. Starkie beat Sheridan and Miss Mallen 7-5, 6-3, A. Reader and Miss R. M. Thackray beat W. D. Brown and Miss G. Whitaker 6-1, 6-1, F. B. Webb and Mrs. Webb beat P. Sutcliffe and Miss J. Megginson 6-0, 6-1, R. Taylor and Miss P. Edwards beat B. J. Duggan and Miss V. Walker 6-2, 6-4, J. Dyson and Miss M. Tong beat P. M. France and Miss P. A. Colclough 6-0, 6-1, A. Hartley and Miss W. M. Raper beat M. Richardson and Miss V. A. M. Walker 6-2, 6-1, A. Gillott and Miss A. P. Roberts beat J. R. Ramsbottom and Miss W. F. Snelling 9-7, 6-2, M. J. Burrows and Miss S. J. Holdsworth beat F. A. Hacking and Miss C. Bush 6-1, 6-1, A. D. Taylor and Miss B. A. Richardson beat N. Bishop and Miss C. Bishop 6-1, 6-2, R. A. S. Storey and Miss J. A. Jones beat E. C. Sones and Miss P. Cullearn 6-4, 6-2, D. H. Hart and Miss E. J. L. Fulton beat S. Holdsworth and Miss A. Turnbull 6-1, 6-1, G. L. Black and Miss C. E. Lindsay w.o., M. T. Fallon and Miss A. England, J. R. Gee and Mrs. G. E. Marshall beat J. C. Butterfield and Mrs. J. N. Heaton 6-1, 6-4, T. Pickering and Mrs. R. H. Brown beat M. Akroyd and Miss W. M. Burrows 7-5, 6-2, A. F. M. Dillon and Miss J. E. Fulton beat F. T. Colclough and Miss P. F. Winter 6-1, 6-3.

Third round—Hann and Mrs. Shenton beat Graham and Miss Starkie 6-4, 6-1, Reader and Miss Thackray beat Webb and Mrs. Webb 6-2, 6-3, Taylor and Miss Edwards beat Dyson and Miss Tong 6-1, 6-2, Gillott and Miss Roberts beat Hartley and Miss Raper 6-4, 1-6, 6-4, A. D. Taylor and Miss Richardson beat Burrows and Miss Holdsworth 6-4, 6-3, Hart and Miss E. Fulton beat Storey and Miss Jones 6-3, 6-1, Gee and Mrs. Marshall beat Black and Miss Lindsay 6-2, 6-1, Dillon and Miss J. Fulton beat Pickering and Mrs. Brown 6-2, 6-4.

Fourth round—Hann and Mrs. Shenton beat Reader and Miss Thackray 6-2, 8-6, Taylor and Miss Edwards beat Gillott and Miss Roberts 6-2, 6-0, Hart and Miss E. Fulton beat A. D. Taylor and Miss Richardson 6-1, 6-3, Dillon and Miss J. Fulton beat Gee and Mrs. Marshall 6-3, 6-3.

Semi-finals—Hann and Mrs. Shenton beat Taylor and Miss Edwards 6-4, 5-7, 6-4, Dillon and Miss J. Fulton beat Hart and Miss E. Fulton 6-3, 6-4.

Final—Dillon and Miss J. Fulton beat Hann and Mrs. Shenton 3-6, 6-3, 9-7.

**Men's Singles (Plate).**

Final—M. Richardson beat J. F. Howard 7-5, 6-3.

**Ladies' Singles (Plate).**

Final—Miss J. M. Mallen w.o. Miss C. E. France.

**JUNIOR EVENTS****Boys' Singles (Under 18).**

First round—R. Taylor beat J. W. Oldfield 6-2, 6-0, B. Hodgson w.o., M. R. Wallis beat W. B. Moeller 6-1, 3-6, 10-8, R. Brockless beat B. Vawser 6-1, 6-0, J. R. Ramsbottom beat E. C. Sones 6-0, 6-1, G. Crumb beat D. S. Rastrick 6-2, 6-1, G. L. Black w.o., M. D. Dillon beat J. Carr 6-3, 6-0, R. J. Hinchcliffe beat R. M. E. Wright 6-2, 6-0, J. R. Scott beat J. G. W. Watson 6-1, 6-0, J. A. Horsley beat C. J. Pocock 6-1, 6-1, R. E. Hill w.o., J. Dyson beat J. F. Howard 6-3, 7-5, N. Bishop w.o., R. W. Higgins w.o., M. Robinson beat B. J. Duggan 7-5, 2-6, 6-3.

Second round—Taylor beat Hodgson 6-0, 6-0, Wallis beat Brockless 6-2, 7-5, Ramsbottom beat Crumb 6-0, 6-0, Dillon beat Black 6-4, 6-2, Hinchcliffe beat Scott 8-6, 2-6, 6-3, Hill beat Horsley 6-4, 4-6, 6-3, Bishop beat Dyson 6-3, 3-6, 6-0, Robinson beat Higgins 6-2, 3-0 (retired).

Third round—Taylor beat Wallis 6-0, 6-1, Ramsbottom beat Dillon 6-1, 6-3, Hill beat Hinchcliffe 8-6, 6-1, Robinson beat Bishop 14-12, 2-6, 6-3.

Semi-finals—Taylor beat Ramsbottom 6-4, 6-2, Robinson beat Hill 6-1, 6-4.

Final—Taylor beat Robinson 6-0, 6-1.

**Boys' Doubles (Under 18).**

First round—B. J. Duggan and J. R. Ramsbottom beat G. S. Rastrick and R. Brockless 6-2, 6-0, B. Hodgson and C. J. Pocock w.o., R. N. E. Wright and R. W. Higgins w.o., M. R. Wallis and M. C. Robinson beat J. F. Howard and G. Carr 6-1, 8-6, G. L. Black and J. A. Horsley beat J. R. Scott and M. D. Dillon 6-1, 6-3, G. Crumb and W. B. Moeller w.o., E. C. Sones and J. M. Jagger beat B. Vawser and R. J. Hinchcliffe 4-6, 9-7, 6-3, N. Bishop and R. E. Hill beat J. Dyson and J. W. Oldfield 6-2, 6-4.

Second round—Duggan and Ramsbottom beat Hodgson and Pocock 6-0, 6-0, Wallis and Robinson beat Wright and Higgins 6-0, 6-2, Black and Horsley beat Crumb and Moeller 6-2, 6-4, Bishop and Hill beat Sones and Jagger 6-0, 6-2.

Semi-finals—Duggan and Ramsbottom beat Wallis and Robinson 6-3, 6-2, Bishop and Hill beat Black and Horsley 6-3, 6-2.

Final—Duggan and Ramsbottom beat Bishop and Hill 6-3, 6-2.

**Girls' Singles (Under 18).**

First round—Miss P. E. Kidd beat Miss S. E. Wormald 1-6, 7-5, 7-5, Miss V. A. H. Walker beat Miss A. Hylton 6-2, 6-1, Miss W. F. Snelling beat Miss S. Hoole 6-1, 6-3, Miss B. Sharp w.o., Miss W. Jones beat Miss J. A. Roberts 3-6, 6-3, 6-4, Miss P. Colclough beat Miss D. Walsley 6-2, 6-3, Miss O. M. Jenkin beat Miss G. Whitaker 8-6, 6-1, Miss R. C. Horsfall Turner beat Miss P. Boggett 2-6, 7-5, 6-2, Miss H. Cherry w.o., Miss G. M. Laughton beat Miss K. Scott 6-3, 4-6, 6-2, Miss M. Tong w.o., Miss J. Turnbull beat Miss R. D. Marr 6-1, 6-2, Miss G. S. Young beat Miss E. M. Watson 6-3, 6-3, Miss J. Megginson beat Miss S. E. Jordan 6-0, 6-0, Miss J. A. Jones beat Miss A. Othwaite 6-3, 6-4, Miss M. Giraud w.o., Miss J. Hoyle beat Miss Woodcock 6-0, 6-1, Miss S. J. Holdsworth beat Miss I. Clough 6-0, 6-2, Miss S. E. Lee beat Miss M. C. Inglis 6-2, 6-0, Miss G. Robinson beat Miss V. Marshall 6-1, 7-5.

Second round—Miss M. R. Cooper beat Miss J. M. Atkinson 6-1, 6-0, Miss P. Colomosse beat Miss J. Hirst 6-0, 6-0, Miss M. Joyce beat Miss L. Cowling 6-0, 6-1, Miss Walker beat Miss Kidd 6-0, 6-0, Miss Snelling beat Miss Sharp 6-2, 6-2, Miss Colclough beat Miss Jones 6-2, 6-4, Miss Jenkin beat Miss Horsfall Turner 6-4, 6-2, Miss Laughton beat Miss Cherry 6-2, 6-1, Miss Tong beat Miss Turnbull 6-1, 6-2, Miss Megginson beat Miss Young 6-4, 7-5, Miss Jones beat Miss Giraud 6-1, 6-1, Miss Holdsworth beat Miss Hoyle 6-1, 6-0, Miss Lee beat Miss Robinson 6-0, 6-2, Miss C. E. Lindsay beat Miss S. M. Eaton-Smith 7-5, 6-4, Miss B. Thompson beat Miss E. Othwaite 6-0, 6-0, Miss C. Bishop beat Miss F. M. Watson 6-4, 6-1.

Third round—Miss Cooper beat Miss Colomosse 6-0, 6-4, Miss Joyce beat Miss Walker 6-4, 9-7, Miss Snelling beat Miss Colclough 6-1, 6-2, Miss Laughton beat Miss Jenkin 6-4, 8-6, Miss Tong beat Miss Megginson 6-1, 6-1, Miss Holdsworth beat Miss Jones 6-4, 6-2, Miss Lindsay beat Miss Lee 7-5, 6-1, Miss Bishop beat Miss Thompson 6-1, 6-4.

Fourth round—Miss Cooper beat Miss Joyce 8-6, 6-1, Miss Snelling beat Miss Laughton 2-6, 9-7, 6-3, Miss Holdsworth beat Miss Tong 6-4, 8-6, Miss Lindsay beat Miss Bishop 6-1, 6-4.

Semi-finals—Miss Cooper beat Miss Snelling 6-3, 6-4, Miss Holdsworth beat Miss Lindsay 6-4, 6-4.

Final—Miss Cooper beat Miss Holdsworth 6-1, 4-6, 6-4.

**Girls' Doubles (Under 18).**

First round—Miss C. Bishop and Miss G. S. Young beat Misses A. and E. Othwaite 6-0, 6-1, Miss M. Bishop and Miss A. E. Moeller w.o., Miss

W. F. Snelling and Miss M. Joyce beat Miss S. Hoole and Miss V. A. H. Walker 8-6, 6-1, Miss R. C. Horsfall Turner and Miss P. E. Kidd beat Miss M. C. Inglis and Miss S. E. Jordan 6-2, 6-4, Miss J. Megginson and Miss G. Whitaker beat Miss J. Hurst and G. Robinson 6-1, 6-4, Miss J. M. Atkinson and Miss C. Bush w.o., Miss H. Cherry and Miss C. E. France beat Misses A. and J. Turnbull 6-1, 6-1, Miss A. Hylton and Miss B. Sharp beat Miss J. Hoyle and Miss J. A. Roberts 6-3, 5-7, 6-2, Miss R. Scott and Miss V. Walmsley beat S. Gillibrand and Miss J. M. Laughton 6-1, 6-3, Miss B. A. Oldfield and Miss A. M. F. Tindall beat Miss S. E. Wormald and Miss L. M. Reid 6-2, 6-0, Miss P. A. Colclough and Miss E. L. Woolfe beat Miss P. Boggett and Miss B. Thompson 6-4, 6-4, Miss S. J. Holdsworth and Miss C. E. Lindsay w.o., Miss S. M. Eaton-Smith and Miss V. I. Clough beat Miss M. Giraud and Miss R. D. Marr 8-6, 6-1, Miss O. M. Jenkin and Miss G. M. Laughton beat Miss L. Cowling and Miss J. Woodcock 6-2, 6-1, Misses E. M. and F. M. Watson beat Miss P. Colomosse and Miss V. Marshall 7-5, 7-5, Miss M. R. Cooper and Miss S. E. Lee beat Miss J. A. Jones and Miss M. Tong 6-3, 3-6, 6-3.

Second round—Miss Bishop and Miss Young beat Miss M. Bishop and Miss Moeller 6-2, 6-0, Miss Snelling and Miss Joyce beat Miss Horsfall Turner and Miss Kidd 6-3, 6-1, Miss Megginson and Miss Whitaker beat Miss Atkinson and Miss Bush 3-6, 6-2, 6-2, Miss Cherry and Miss France beat Miss Hylton and Miss Sharp 6-4, 6-8, 6-4, Miss Scott and Miss Walmsley beat Miss Oldfield and Miss Tindall 6-2, 7-5, Miss Holdsworth and Miss Lindsay beat Miss Colclough and Miss Woolfe 6-0, 6-0, Miss Jenkin and Miss G. M. Laughton beat Miss Eaton-Smith and Miss Clough 6-2, 6-2, Miss Cooper and Miss Lee beat Misses Watson 6-1, 6-1.

Third round—Miss Snelling and Miss Joyce beat Miss Bishop and Miss Young 6-4, 5-7, 6-4, Miss Megginson and Miss Whitaker beat Miss Cherry and Miss France 6-4, 4-6, 6-2, Miss Holdsworth and Miss Lindsay beat Miss Scott and Miss Walmsley 6-1, 6-1, Miss Cooper and Miss Lee beat Miss Jenkin and Miss Laughton 6-2, 6-2.

Semi-finals—Miss Snelling and Miss Joyce beat Miss Megginson and Miss Whitaker 7-5, 6-3, Miss Holdsworth and Miss Lindsay beat Miss Cooper and Miss Lee 5-7, 6-4, 6-3.

Final—Miss Snelling and Miss Joyce beat Miss Holdsworth and Miss Lindsay 3-6, 8-6, 6-3.

#### Boys' and Girls' Doubles (Under 18).

First round—J. R. Ramsbottom and Miss W. F. Snelling w.o., R. E. Hill and Miss M. Bishop beat D. S. Rastrick and Miss O. M. Jenkin 6-1, 7-5, J. G. Clifton and Miss A. M. F. Tindall w.o., M. R. Wallis and Miss G. M. Laughton beat R. W. Higgins and Miss H. Cherry 6-1, 6-4, G. Crumb and Miss M. Joyce beat B. Hodgson and Miss B. Thompson 6-0, 6-0, G. Carr and Miss J. A. Atkinson w.o., J. F. Howard and Miss S. J. Holdsworth w.o., N. Bishop and Miss C. Bishop beat J. Dyson and Miss M. Tong 6-3, 6-1, B. J. Duggan and Miss S. E. Lee beat J. G. W. Watson and Miss E. M. Watson 6-0, 6-0, W. B. Moeller and Miss F. M. Watson beat R. M. Hacking and Miss R. C. Horsfall Turner 6-3, 6-2, J. M. Jagger and Miss P. A. Colclough beat C. J. Pocock and Miss A. Hylton 1-6, 6-4, 6-4, G. L. Black and Miss C. E. Lindsay beat R. Brockless and Miss K. E. Rolls 6-2, 6-2, J. R. Scott and Miss R. Scott beat M. D. Dillon and Miss S. M. Eaton-Smith 6-2, 8-6, J. A. Horsley and Miss B. Sharpe w.o., J. W. Oldfield and Miss P. A. Oldfield beat E. C. Sones and Miss E. A. Moeller 6-4, 6-1, M. C. Robinson and Miss M. R. Cooper beat J. Marshall and Miss V. Marshall 6-1, 6-1.

Second round—Ramsbottom and Miss Snelling beat Hill and Miss Bishop 6-3, 6-1, Clifton and Miss Tindall beat Wallis and Miss Laughton 7-5, 6-4, Crumb and Miss Joyce beat Carr and Miss Atkinson 6-2, 6-0, Howard and Miss Holdsworth beat Bishop and Miss Bishop 6-1, 6-4, Duggan and Miss Lee beat Moeller and Miss Watson 6-2, 6-2, Black and Miss Lindsay beat Jagger and Miss Colclough 6-0, 6-1, Horsley and Miss

Sharpe beat Scott and Miss Scott 5-7, 6-2, 6-4, Robinson and Miss Cooper beat Oldfield and Miss Oldfield 6-4, 6-2.

Third round—Ramsbottom and Miss Snelling beat Clifton and Miss Tindall 6-1, 4-6, 6-0, Howard and Miss Holdsworth beat Crumb and Miss Joyce 3-6, 6-1, 7-5, Duggan and Miss Lee beat Black and Miss Lindsay 6-2, 6-2, Robinson and Miss Cooper beat Horsley and Miss Sharpe 6-3, 6-2.

Semi-finals—Ramsbottom and Miss Snelling beat Howard and Miss Holdsworth 6-1, 2-6, 6-3, Duggan and Miss Lee beat Robinson and Miss Cooper 6-0, 6-4.

Final—Duggan and Miss Lee beat Ramsbottom and Miss Snelling 10-8, 6-2.

#### Boys' Singles (Under 15):

First round—P. W. Pool beat J. J. Robinson 6-0, 6-0, R. M. Hacking w.o., R. F. A. Wood w.o., J. Marshall w.o.

Second round—J. G. Clifton beat B. O. Marr 6-0, 6-0, Pool beat Hacking 6-0, 6-1, Marshall beat Wood 6-4, 6-3, J. M. Jagger beat D. Ewart 6-1, 6-0.

Semi-finals—Pool beat Clifton 9-7, 6-8, 7-5, Jagger beat Marshall 6-1, 6-4.

Final—Pool beat Jagger 7-5, 6-2.

#### Boys' Doubles (Under 15).

First round—J. G. Clifton and N. Bishop beat B. O. Marr and P. W. Pool 6-0, 6-0, J. Marshall and J. J. Robinson w.o., J. M. Jagger and R. F. A. Wood w.o., D. Ewart and R. M. Hacking w.o.

Semi-finals—Clifton and Bishop beat Robinson and Marshall 6-2, 8-6, Jagger and Wood w.o.

Final—Clifton and Bishop beat Jagger and Wood 6-0, 6-2.

#### Girls' Singles (Under 15).

First round—Miss K. E. Rolls beat Miss M. L. Woodrow 6-1, 6-1, Miss E. Moeller w.o., Miss M. Bishop beat Miss L. M. Reid 6-1, 4-6, 8-6, Miss E. L. Woolfe beat Miss H. Tong 6-1, 6-0, Miss S. E. Gillibrand beat Miss J. M. Laughton 8-6, 6-2, Miss A. M. F. Tindall beat Miss C. Bush 6-4, 6-2, Miss K. A. Bennett w.o., Miss J. M. Atkinson beat Miss J. A. Black, 7-5, 6-2.

Second round—Miss C. E. France beat Miss A. Turnbull 6-1, 6-3, Miss R. C. Horsfall Turner w.o., Miss R. Scott, Miss Moeller beat Miss Rolls, 6-2, 4-6, 6-3, Miss Woolfe beat Miss M. Bishop 6-3, 7-9, 7-5, Miss Tindall beat Miss Gillibrand 4-6, 6-4, 7-5, Miss Bennett beat Miss Atkinson 7-5, 6-1, Miss P. P. Colclough beat Miss P. Constantine 5-7, 8-6, 7-5, Miss P. A. Oldfield beat Miss J. M. Chamberlain 6-1, 6-1.

Third round—Miss France beat Miss Horsfall Turner 6-2, 6-3, Miss Woolfe beat Miss Moeller 6-0, 6-2, Miss Tindall beat Miss Bennett 6-4, 3-6, 11-9, Miss Oldfield beat Miss Colclough 6-1, 6-0.

Semi-finals—Miss France beat Miss Woolfe 6-1, 6-3, Miss Oldfield beat Miss Tindall 6-0, 6-0.

Final—Miss France beat Miss Oldfield 6-3, 7-5.

#### Girls' Doubles (Under 15).

First round—Miss P. Constantine and Miss M. L. Woodrow w.o., Miss M. Bishop and Miss E. A. Moeller w.o., Miss K. E. Rolls and Miss H. Tong w.o., Miss S. Gillibrand and Miss J. M. Laughton beat Miss J. A. Black and Miss P. I. Colclough 6-0, 6-2.

Second round—Miss P. A. Oldfield and Miss A. M. F. Tindall beat Miss J. Atkinson and Miss R. C. Horsfall Turner 6-0, 6-3, Miss Bishop and Miss Moeller beat Miss Constantine and Miss Woodrow 6-1, 6-1, Miss Gillibrand and Miss Laughton beat Miss Rolls and Miss Tong 6-4, 6-4, Miss Woolfe and Miss France beat Miss K. A. Bennett and Miss J. M. Chamberlain 6-2, 6-0.

Semi-finals—Miss Oldfield and Miss Tindall beat Miss Bishop and Miss Moeller 6-3, 6-0, Miss Woolfe and Miss France beat Miss Gillibrand and Miss Laughton 6-2, 6-2.

Final—Miss Oldfield and Miss Tindall beat Miss Woolfe and Miss France 3-6, 6-4, 6-1.

H

## WINNERS OF OPEN EVENTS IN YORKSHIRE, 1959

<b>Chapel Allerton:</b>	
Men's Singles	.. M. J. Parry.
Ladies' Singles	.. Miss P. Edwards.
Men's Doubles	.. F. B. Webb and J. C. Graham.
Ladies' Doubles	.. Miss P. Edwards and Mrs. J. B. Fulton.
Mixed Doubles	.. T. R. Hardcastle and Mrs. R. H. Brown.
<b>Halifax (Queen's):</b>	
Men's Singles	.. A. D. Taylor.
Ladies' Singles	.. Miss J. A. Fulton.
Men's Doubles	.. F. B. Webb and J. C. Graham.
Ladies' Doubles	.. Mrs. D. Webb and Miss J. A. Fulton.
<b>Heaton (Bradford):</b>	
Men's Singles	.. R. Taylor.
Ladies' Singles	.. Miss J. A. Fulton.
Men's Doubles	.. A. F. M. Dillon and C. R. Applewhaite.
Ladies' Doubles	.. Miss E. J. L. Fulton and Miss J. A. Fulton.
Mixed Doubles	.. A. F. M. Dillon and Miss J. A. Fulton.
<b>Huddersfield:</b>	
Men's Singles	.. D. H. Shaw.
Ladies' Singles	.. Miss R. M. Thackray.
Men's Doubles	.. M. H. Rogers and T. R. Hardcastle.
Ladies' Doubles	.. Mrs. F. B. Webb and Miss J. A. Fulton.
Mixed Doubles	.. D. H. Shaw and Mrs. J. N. Heaton.
<b>Ilkley:</b>	
Men's Singles	.. C. R. Applewhaite.
Ladies' Singles	.. Mrs. B. I. Shenton.
Men's Doubles	.. A. F. M. Dillon and R. Taylor.
Ladies' Doubles	.. Miss P. Edwards and Miss R. M. Thackray.
Mixed Doubles	.. R. Taylor and Mrs. G. E. Marshall.
<b>Saltaire:</b>	
Men's Singles	.. M. J. Parry.
Ladies' Singles	.. Miss B. A. Richardson.
Men's Doubles	.. A. F. Barringer and J. C. Graham.
Ladies' Doubles	.. Mrs. R. H. Brown and Miss D. Norton.
Mixed Doubles	.. A. D. Taylor and Miss B. A. Richardson; and M. J. Parry and Miss W. Raper (divided).
<b>Scarborough (Yorkshire Championships):</b>	
Men's Singles	.. M. P. Hann.
Ladies' Singles	.. Mrs. B. I. Shenton.
Men's Doubles	.. A. F. M. Dillon and R. Taylor.
Ladies' Doubles	.. Mrs. C. Clark and Miss P. Edwards.
Mixed Doubles	.. A. F. M. Dillon and Miss J. A. Fulton.
Men's Plate	.. M. Richardson.
Ladies' Plate	.. Miss J. M. Mallen.
Boys' Singles	.. R. Taylor.
Girls' Singles	.. Miss M. R. Cooper.
Boys' Doubles	.. B. J. Duggan and J. R. Ramsbottom.
Girls' Doubles	.. Miss W. F. Snelling and Miss M. Joyce.
Junior Mixed Doubles	.. B. J. Duggan and Miss S. Lee.
Boys' Singles (under 15)	.. P. W. Pool.
Girls' Singles (under 15)	.. Miss C. E. France.

## Winners of Open Events in Yorkshire, 1959 (contd.)

<b>Scarborough (North of England Junior Championships):</b>	
Boys' Singles (Under 21)	.. W. E. J. Northcott.
Girls' Singles (Under 21)	.. Miss J. Matthews.
Boys' Doubles (Under 21)	.. A. F. M. Dillon and R. Taylor.
Girls' Doubles (Under 21)	.. Miss E. S. Holmes and Miss J. Matthews.
Mixed Doubles (Under 21)	.. R. Taylor and Miss S. Holdsworth.
Boys' Singles (Under 18)	.. S. Matthews.
Girls' Singles (Under 18)	.. Miss S. Holdsworth.
Boys' Doubles (Under 18)	.. R. Taylor and R. E. Hill and B. J. Duggan and J. R. Ramsbottom (divided).
Girls' Doubles (Under 18)	.. Miss S. Holdsworth and Miss W. F. Snelling.
Mixed Doubles (Under 18)	.. B. J. Duggan and Miss S. Lee.
Boys' Singles (Under 15)	.. J. G. Clifton.
Girls' Singles (Under 15)	.. Miss P. A. Oldfield.
Boys' Doubles (Under 15)	.. P. W. Pool and J. G. Clifton.
Girls' Doubles (Under 15)	.. Miss C. E. France and Miss E. Woolfe.
Mixed Doubles (Under 15)	.. P. W. Pool and Miss C. E. France.

### YORKSHIRE PLAYER GOES OUT TO SOUTH AMERICA

A loss to Yorkshire tennis last season resulted from the departure at Easter of John Sharp, who flew out on Easter Tuesday to Rio de Janeiro. John was successful in his final accountancy examinations and his decision to take a post abroad was not altogether surprising, as he had hinted at the 1958 Yorkshire Championships that he might take such a course.

John had worked hard at his game since junior days. His steady progress brought good results. He won the Yorkshire Junior Doubles title with Michael Hann in 1952 and 1953 and the couple were the County's senior champions in 1956 and 1957. With Miss J. A. Fulton he won the Yorkshire Mixed Doubles Championship in 1958.

A swift, deft player, who prefers the volleying game, John needs only added power of stroke to improve still further an already very competent game. One hopes that his opportunities for play in South America will enable him to make the progress he has, through his keenness and determination so well deserved to make.

### PHOTOGRAPHS

The Editor thanks Mrs. D. R. Stuart and the Editors of "Lawn Tennis & Badminton" and of the "Yorkshire Post" for permission to use a number of photographs reproduced in this issue.

## From tennis shoes to tennis nets...

Brown Muffs have all the equipment the player or the Club could need

- If you need a re-string, a new racket or anything to wear, our Sports and Sportswear Departments are the places to go.
- Posts, nets, tapes, etc., can be ordered (and delivered quickly) to your specification.
- And for tournament prizes, whether the winner is lady, gentleman or junior, you'll find good ideas in any department of Brown Muffs.
- When next you're in Bradford, call in and look around—in our 70 departments you can buy anything from a birthday card to a walking stick or a suite of dining room furniture.
- And if you enjoy good food, then write or 'phone in advance to reserve a table in our restaurant—many epicures recommend our palate-pleasing luncheons and teas!

# Brown Muffs of Bradford

'Phone: BRADFORD 23434

## NORTHERN QUALIFYING COMPETITION

### YORKSHIRE WIN TWO PLACES IN THE SINGLES

**T**WO singles places were won by Yorkshire players at the Northern Qualifying Competition for Wimbledon at Chapel Allerton. This was much the same achievement as in the previous year, though then only doubles places were secured. Mrs. Fran. Marshall and Adrian Dillon were our successful players.

Mrs. Marshall beat Miss J. V. Stott 6-1, 6-1, Miss P. C. Drew 6-2, 6-2, Mrs. F. A. Devitt 3-6, 6-2, 8-6, and Miss A. V. Paterson 6-1, 6-3. This was a decisive qualifying performance earned by intelligent and consistent play.

Dillon, who showed up well the previous year, again had some long fights. Despite erratic patches he battled his way commendably through two marathon singles and well earned his place. His victims were M. H. Rogers 6-4, 6-1, 9-7, F. S. Field (Worcestershire No. 1) 6-4, 1-6, 6-1, 0-6, 10-8 (2½ hours), and C. R. Applewhaite (Lancashire) 3-6, 7-5, 10-8, 2-6, 6-2 (2½ hours).

Roger Taylor, our Junior Champion, should have got through to the semi-finals. Against T. Adamson, after 3½ hours on court, and with several winning leads in the fifth set he lost 7-9, 6-2, 5-7, 6-2, 13-11. Failure to temper aggression with discretion was again the reason for this promising young player's defeat.

Dillon and Taylor put up a grand fight against R. Dixon and F. Field (respectively Warwickshire's and Worcestershire's leading men) but after nearly three hours lost 6-3, 10-8, 12-14, 7-5 in the final.

Similarly Mrs. Marshall and Miss R. M. Thackray went down in the Ladies' Doubles final 9-11, 6-3, 6-4. They led 4-1 in the final set! Their conquerors, Miss L. M. Bishop and Mrs. F. A. Devitt, had previously put out another Yorkshire pair, the Misses Fulton, 6-3, 3-6, 7-5.

**LEN HUTTON LTD.**

18 BRIDGE STREET

'Phone: BRADFORD 21171

Stockists of

FRED PERRY WEAR. DUNLOP RACKETS, BALLS,  
SHOES. SLAZENGERS RACKETS AND BALLS.  
MARSHALL PLASTIC TAPES ALWAYS IN STOCK.

REPAIRS TO RACKETS A SPECIALITY

**HEATON LAWN TENNIS CLUB***The Annual Tournament*

will be held on

SATURDAY, 20th AUGUST, and MONDAY, 22nd  
AUGUST until SATURDAY, 27th AUGUST, 1960

**EVENTS :**

1. Men's Open Singles    2. Ladies' Open Singles
3. Men's Open Doubles    4. Ladies' Open Doubles
5. Mixed Open Doubles
6. The corresponding Five Handicap Events, Boys  
and Girls (under 18) Open Events

Local Handicap Events start Saturday, August 20th

Particulars and Entry Forms from :

Hon. Secretary, Heaton Lawn Tennis Club, Crofton Road,  
Heaton, Bradford 9.

**Yorkshire Lawn Tennis Association**

For administrative purposes the County is divided  
into the following districts :

**BRADFORD DISTRICT.**

Councillor : **Mr. R. Whitaker**, 1, High Park Drive,  
Heaton, Bradford, 9. Tel. No. : Bradford 46242.  
Ladies' District Representative : **Mrs. J. E. Haygarth**,  
"Seeburn", Kirk Drive, Baildon, Bradford. Tel. No. :  
Shipley 51114.

**CLUBS.****BANKFOOT ST. MATTHEW'S CHURCH L.T.C.:**

Hon. Secretary: G. A. Wilson, 11 Belmont Gardens, Low Moor,  
Bradford. Tel.: Bradford 77475 (Business) Bradford 23141.

**BELLE VUE GIRLS' GRAMMAR SCHOOL L.T.C.:**

Hon. Secretary: Games Mistress, Belle Vue Girls G.S., Manningham  
Lane, Bradford.

**BRADFORD GIRLS' GRAMMAR SCHOOL, L.T.C.**

Hon. Secretary: Games Mistress, Girls' Grammar School, Squire  
Lane, Bradford. Tel.: (School) Bradford 45395.

**BRADFORD PARKS:—****Bowling Park L.T.C.:**

Hon. Secretary: H. Sowden, 69 Makin Street, Dudley Hill,  
Bradford. Tel.: (Business) Drighlington 225.

**Bradford Moor Park L.T.C.:**

Hon. Secretary: E. Bowker, 15 Raynor Avenue, Duckworth  
Lane, Bradford, 8. Tel.: 21398.

**Harold Park, Low Moor:**

Hon. Secretary: Mrs. A. Bentley, 14 Manor Row, Low Moor,  
Bradford. Tel.: Bradford 77761.

**Horton Park L.T.C.:**

Hon. Secretary: D. M. Haste, 93 Hartington Terrace, Lidget  
Green, Bradford. Tel.: Bradford 72814.

**Peel Park Amateur L.T.C.:**

Hon. Secretary: J. Howard, 6 Myers Avenue, Bolton, Bradford 2.

**BUTTERSHAW SECONDARY SCHOOL:**

Teacher in charge of Lawn Tennis, Buttershaw Secondary School,  
Bradford 6.

**CITY OF BRADFORD Y.M.C.A. L.T.C.:**

Hon. Secretary: G. Hellewell, 123 St. Leonard's Road, Bradford 9.

**CROFTS L.T.C.:**

Hon. Secretary: Miss M. Harrison, 26 Rowan Avenue, Thornbury,  
Bradford, 3. Tel.: Bradford 65251 (extn. 142).

**THE CROSSLEY & PORTER GIRLS' SCHOOL:**

Hon. Secretary: Miss R. Pickles, The Crossley and Porter School,  
Halifax. Tel.: Halifax 3380.

**ENGLISH ELECTRIC L.T.C.:**

Hon. Secretary: Miss E. Newhouse, 79 Upper Rushton Road,  
Bradford Moor, Bradford 3.

**GREETLAND CRICKET AND ATHLETIC L.T.C.:**

Hon. Secretary: D. G. Sharpe, 5 Highfield Grove, Exley Lane,  
Elland. Tel.: 3073.

**BRADFORD DISTRICT—contd.**

- HANSON GIRLS GRAMMAR SCHOOL L.T.C.:**  
Hon. Secretary: The Headmistress, Hanson Girls Grammar School, Bradford.
- HEATON L.T.C. and SQUASH RACKET CLUB:**  
Hon. Secretary: C. Whitaker, 8 Branksome Crescent, Heaton, Bradford, 9. Tel.: 44170.
- LISTER'S L.T.C.:**  
Hon. Secretary: L. Fraser, 31 Whitby Road, Toller Lane, Bradford 8. Tel.: 43972.
- LYNROYD L.T.C.:**  
Hon. Secretary: J. A. Richardson, 165 Heaton Road, Bradford.
- PRINCESS MARY HIGH SCHOOL L.T.C.:**  
Hon. Secretary: Miss H. Laycock, Princess Mary High School, Halifax. Tel.: 2107.
- QUEEN'S (HALIFAX) L.T.C.:**  
Hon. Secretary: M. Collinson, 27 Harrison Road, Halifax. Tel. 5971.
- RAWDON GOLF AND L.T.C.:**  
Hon. Secretary: J. E. Marriott, 4 St. James Place, Otley Road, Baildon. Tel.: Shipley 56097.
- SALEM (QUEEN'S ROAD) L.T.C.:**  
Hon. Secretary: E. Essler, 7 Park Grove, Frizinghall, Bradford. Tel.: 44139.
- TINAKORI TOWERS SCHOOL:**  
Hon. Secretary: J. R. Ennis, Tinakori Towers School, Wilmer Road, Heaton, Bradford 9.
- TODMORDEN L.T.C.:**  
Hon. Secretary: D. A. Wild, Greenbank, Hollins, Todmorden. Tel.: 192.
- TRANMERE PARK:**  
Hon. Secretary: B. D. Pepper, 23 Moorway, Tranmere Park, Guiseley. Tel.: 4559.
- UNDERCLIFFE L.T.C.:**  
Hon. Secretary: D. Maben, 39 Chatsworth Road, Pudsey, Yorkshire.
- WOODHOUSE GROVE SCHOOL:**  
Hon. Secretary: Master in Charge of Tennis, Woodhouse Grove School, Apperley Bridge, Nr. Bradford. Tel.: Rawdon 98.
- WOODLANDS L.T.C.:**  
Hon. Secretary: G. Hewitt, 1 Woodlands Road, Clayton Heights, Queensbury, Bradford. Tel.: (Home) Queensbury 2051, (Business) Bradford 32791.

**CRAVEN DISTRICT.**

Councillor: **Mr. G. Clough**, Messrs. Robert Clough & Co. Ltd., Canal Road, Bradford. Tel. No.: Bradford 22722

Ladies' District Representative: **Mrs. E. C. Behrens**, Norwood House, Ilkley. Tel.: Ilkley 18.

**CLUBS.**

- AIREDALE L.T.C.:**  
Hon. Secretary: W. Hamer, Church House, Old Main Street, Bingley. Tel.: Bingley 3657.
- BECKFOOT L.T.C.:**  
Hon. Secretary: Mrs. F. Walker, 9 Eastwood Crescent, Grange Park, Bingley. Tel.: Bingley 3667.

**CRAVEN DISTRICT—contd.**

- BEN RHYDDING SPORTS L.T.C.:**  
Hon. Secretary: Mrs. B. C. Willis, West Bank, Margerison Road, Ben Rhydding. Tel.: Ilkley 722.
- BINGLEY L.T.C.:**  
Hon. Secretary: Mrs. E. M. Walker, 23 Falcon Road, Bingley. Tel.: 4430.
- BINGLEY TRAINING COLLEGE:**  
Hon. Secretary: Miss M. J. Smith, Acland Hall, The Training College, Bingley. Tel.: 205911.
- CRAVEN L.T.C.:**  
Hon. Secretary: T. Fletcher, "The Hollies," Gargrave, Skipton. Tel.: Gargrave 347.
- CROSSHILLS & DISTRICT L.T.C.:**  
Hon. Secretary: Miss J. L. W. Wilson, Burlington House Lothersdale, Nr. Keighley. Tel.: Lothersdale 239.
- ILKLEY L.T.C.:**  
Hon. Secretary: D. S. Heaton, South Close, Gill Bank Road, Myddleton, Ilkley. Tel.: Ilkley 884.
- KEIGHLEY L.T.C.:**  
Hon. Secretary: Miss J. Sellars, "Deravon," View Road, Keighley. Tel.: 2262.
- KEIGHLEY GIRLS' GRAMMAR SCHOOL:**  
Hon. Secretary: The Games Mistress, The Girls' Grammar School, Keighley. Tel.: Keighley 2379.
- MALSIS HALL SCHOOL:**  
Hon. Secretary: B. C. Gadney, Malsis Hall, Cross Hills, Keighley. Tel.: Cross Hills 3027.
- NORTHCLEIFF L.T.C.:**  
Hon. Secretary: J. G. Barker, 21 Nab Wood Grove, Shipley. Tel.: Bradford 23966.
- OAKLANDS GIRLS' SCHOOL L.T.C.:**  
Hon. Secretary: W. Saville, Oaklands School, Ilkley. Tel.: 542.
- OTLEY L.T.C.:**  
Hon. Secretary: M. T. F. Pratt, "Norlands," Weston Lane, Otley.
- OTLEY MILLS L.T.C.:**  
Hon. Secretary: H. Bancroft, 11 Queen's Terrace, Otley.
- ROBERTS PARK L.T.C.:**  
Hon. Secretary: Miss G. Rhodes, 69 Leamington Street, Heaton, Bradford 9. Tel.: Bradford 42072 (Home), Dewsbury 3333 (Business).
- SALTAIRE L.T.C.:**  
Hon. Secretary: R. H. Owthwaite, Park Lodge, Thackley, Bradford. Tel.: Idle 29.
- SALTS SPORTS ASSOCIATION L.T.C.:**  
Hon. Secretary: G. D. Butterfield, Fernbank, 387 Bradford Road, Sandbeds, Keighley. Tel.: Bingley 2853 (Home), Shipley 52222 (Business).
- SEDBERGH SCHOOL L.T.C.:**  
Hon. Secretary: The Secretary of Tennis, Sedbergh School.
- SETTLE HIGH SCHOOL L.T.C.:**  
Hon. Secretary: The Games Mistress, Settle High School, Settle. Tel.: 3113.
- SKIPTON L.T.C.:**  
Hon. Secretary: Miss M. E. Ward, 9 Moorlands Terrace, Skipton. Tel.: Skipton 3272.
- SKIPTON GIRLS' HIGH SCHOOL:**  
Hon. Secretary: Miss O. M. Harries, Headmistress, Girls' High School, Skipton.

**CRAVEN DISTRICT—contd.****ST. PETER'S L.T.C. :**

Hon. Secretary : M. Whitaker, 17 Victoria Avenue, Shipley. Tel.: 57532.

**ST. PHILIP'S SCHOOL L.T.C. :**

Hon. Secretary : Miss M. Stead, St. Philip's School, Burley-in-Wharfedale.

**DONCASTER AND DISTRICT.**

Councillor: **Dr. J. L. Cover**, 23 St. Wilfrid's Road, Bessacarr, Doncaster. Tel.: Doncaster 55179.

Ladies' District Representative: **Mrs. P. M. Robinson**, 46 Ellers Drive, Bessacarr, Doncaster. Tel.: Doncaster 55462.

**CLUBS.****BEMBERG RECREATION L.T.C. :**

Hon. Secretary: W. E. Robertshaw, 2 Roman Road, Doncaster. Tel.: Doncaster 3241 (Extn. 2).

**BENTLEY COLLIERY L.T.C. :**

Hon. Secretary: T. H. Chambers, Bentley Colliery Offices, Nr. Doncaster. Tel.: Doncaster 4091.

**BRITISH NYLON SPINNERS L.T.C. :**

Hon. Secretary: A. Sanders, British Nylon Spinners, Ltd., Wheatley, Doncaster. Tel.: Doncaster 4091.

**CROMPTON PARKINSON SOCIAL & RECREATION L.T.C.**

Hon. Secretary: W. A. J. Knight, Crompton Parkinson Ltd., Wheatley Hall Road, Doncaster. Tel.: Doncaster 49451 (Extn. 32).

**DONCASTER L.T.C. :**

Hon. Secretary: Mrs. P. M. Williams, 3 The Avenue, Bessacarr, Doncaster. Tel.: 3318.

**DONCASTER PLANT WORKS L.T.C. :**

Hon. Secretary: G. L. Tuxworth, Ashfield Cottage, Ashfield Road, Balby, Doncaster. Tel.: 3638.

**DON VALLEY HIGH SCHOOL L.T.C. :**

Hon. Secretary: Miss J. Simcock, Don Valley High School, Scawthorpe, Doncaster.

**ELMFIELD PARK L.T.C. :**

Hon. Secretary: Parks Superintendent, Elmfield Park, Doncaster.

**GOOLE TOWN CRICKET & L.T.C. :**

Hon. Secretary: R. Needham, 53 Weatherill Street, Goole.

**HATFIELD MAIN L.T.C. :**

Hon. Secretary: I. J. Thomas, 283, Station Road, Dunscoff, Nr. Doncaster. Tel.: Stainforth 250.

**PILKINGTON'S (DONCASTER) RECREATION CLUB L.T.C.**

Hon. Secretary: J. P. Glover, Brae-Don, Top Road, Barnby Dun, Nr. Doncaster. Tel.: 2231 (extn. 28).

**SOUTH ELMSALL L.T.C. :**

Hon. Secretary: J. C. Stanton, 104 Westfield Lane, South Elmsall.

**THORNE TOWN L.T.C. :**

Hon. Secretary: W. P. Clarke, 106 King Edward Road, Thorne, Nr. Doncaster.

**DONCASTER AND DISTRICT—contd.****WHEATLEY L.T.C. :**

Hon. Secretary: B. Heptonstall, 23 St. Patrick's Road, Doncaster. Tel.: 3652 (Business).

**WHEATLEY HILLS L.T.C. :**

Hon. Secretary: E. Grimoldby, 55 Oakhill Road, Wheatley Hills, Doncaster. Tel.: Doncaster 49144.

**HARROGATE DISTRICT.**

Councillor: **Mr. T. H. Whitaker**, 13 St. George's Road, Harrogate. Tel.: Leeds 28985 and Harrogate 3493

Ladies' District Representative: **Mrs. H. M. Spence**, 45 Jesmond Road, Harrogate, Tel.: Harrogate 84583.

**CLUBS.****ASHVILLE COLLEGE.**

Hon. Secretary: W. S. Burnell, Ashville College, Harrogate. Tel.: Harrogate 4434.

**CONVENT OF THE ASSUMPTION :**

Hon. Secretary: Mrs. J. Dixon, Convent of the Assumption, Reeth Road, Richmond. Tel.: 2117.

**HARROGATE CIVIL SERVICE L.T.C. :**

Hon. Secretary: Mrs. M. Chew, 7 Ashville Grove, Rossett Green, Harrogate. Tel.: 82175.

**HARROGATE COLLEGE:**

Hon. Secretary: Miss M. J. Lister, Harrogate College, Harrogate. Tel.: Harrogate 329211.

**HARROGATE CONVENT.**

Hon. Secretary: The Games Mistress, The Convent, Harrogate. Tel.: Harrogate 83524.

**HARROGATE SPORTS L.T.C.**

Hon. Secretary: D. Pounder, Peebles, 1 Hookstone Chase, Harrogate. Tel.: 2225 and 83708.

**HOTEL MAJESTIC, HARROGATE:**

Hon. Secretary: The Manager, Hotel Majestic, Harrogate. Tel.: Harrogate 2261.

**LOW HARROGATE L.T.C.**

Hon. Secretary: Miss H. M. Spence, 45 Jesmond Road, Harrogate. Tel.: 84583.

**MALLORIE PARK L.T.C.**

Hon. Secretary: Mrs. M. Moss, North Lodge, Ripon. Tel.: 25.

**QUEEN ETHELBURGA'S SCHOOL.**

Hon. Secretary: Miss C. Constantine, Queen Ethelburga's School, Harrogate. Tel.: Harrogate 5237.

**SPA L.T.C. :**

Hon. Secretary: J. A. Pickard, 16-18 Raglan Street, Harrogate. Tel.: 5018.

**STARBECK L.T.C. :**

Hon. Secretary: Miss E. S. Boyd, 21 Olive Grove, Starbeck, Harrogate. Tel.: 84598.

**WHITCLIFFE GRANGE SCHOOL L.T.C. :**

Hon. Secretary: Miss G. D. Hirst, Whitcliffe Grange School, Richmond.

**HUDDERSFIELD AND DISTRICT.**

Councillor: **Mr. F. B. Webb**, 35 New Hey Road, Huddersfield. Tel.: 2197 (Home) 3870 (Office).

Ladies' District Representative: **Mrs. J. B. Sugden**, "Birch House," Berry Brow, Nr. Huddersfield. Tel.: Honley 61128.

**CLUBS.**

- BROOKLYN L.T.C.:**  
Hon. Secretary: R. S. Jepson, 49 Cross Green Road, Dalton, Huddersfield.
- CLECKHEATON L.T.C.:**  
Hon. Secretary: K. Sowden, 149 Hunsworth Lane, Cleckheaton. Tel.: 2021.
- COWLERSLEY L.T.C.:**  
Hon. Secretary: The Secretary, Cowlersley L.T.C., Cowlersley Lane, Cowlersley, Huddersfield.
- FENAY BRIDGE L.T.C.:**  
Hon. Secretary: D. Barraclough, Dene End, North Road, Kirkburton, Huddersfield.
- E. GREEN & SONS LTD. L.T.C.:**  
Hon. Secretary: J. Luford, 22 Hudswell Street, Sandal, Wakefield. Tel.: 2706.
- GREENHEAD HIGH SCHOOL:**  
Hon. Secretary: Games Mistress, Greenhead High School, Huddersfield.
- HANGING HEATON L.T.C.:**  
Hon. Secretary: Mrs. J. Armitage, 18 Bywell Road, Dewsbury. Tel.: 3512.
- HECKMONDWIKE CRICKET AND TENNIS CLUB:**  
Hon. Secretary: D. Joy, 40 Regent Street, Heckmondwike. Tel.: 358.
- HECKMONDWIKE G.S. L.T.C.:**  
Hon. Secretary: The Games Mistress, Heckmondwike Grammar School, Heckmondwike.
- HILLSIDE L.T.C.:**  
Hon. Secretary: D. Byrne, 5 Prospect Road, Cleckheaton.
- HOLMFIELD L.T.C.:**  
Hon. Secretary: F. A. Laws, Cliff Knowle, 76 Cliff Park Avenue, Wakefield.
- HUDDERSFIELD L.T.C.:**  
Hon. Secretary: F. B. Webb, 35 New Hey Road, Huddersfield. Tel.: 2197 (Home); 3870 (Office).
- HUDDERSFIELD HIGH SCHOOL L.T.C.:**  
Hon. Secretary: Miss K. M. Matthews, Huddersfield High School, New Hey Road, Huddersfield.
- I.C.I. (HUDDERSFIELD) RECREATION CLUB.**  
Hon. Secretary: J. M. Gabbutt, c/o I.C.I. Ltd., Dyestuffs Division, P.O. Box A, 38, Huddersfield.
- LINDLEY CHURCH TENNIS AND BADMINTON CLUB.**  
Hon. Secretary: J. Lister, 9 George Street, Lindley, Huddersfield.
- LIVERSEDGE L.T.C.:**  
Joint Hon. Secretaries: J. K. Jarvis, 17 Cornmill Lane, Liversedge. Tel.: Heckmondwike 102, and Mrs. J. N. Heaton, "Ingleside," Hall Lane, Liversedge. Tel.: Heckmondwike 675.

**HUDDERSFIELD AND DISTRICT—contd.**

- LONGLEY TENNIS AND BOWLING CLUB LTD.**  
Hon. Secretary: Miss P. Wilkinson, 53 Benomley Road, Almond-bury, Huddersfield. Tel.: Huddersfield 2508 (Home), 2720 (Business).
- MARSDEN L.T.C.:**  
Hon. Secretary: A. Pratt, 23 Dirker Drive, Marsden, Nr. Huddersfield.
- MIRFIELD L.T.C.:**  
Hon. Secretary: K. Barnford, 48 South Street, Savile Town, Dewsbury.
- NETHERTON L.T.C.:**  
Hon. Secretary: B. Lockwood, Sandylands Road, Nether-ton, Huddersfield.
- NEWSOME L.T.C.:**  
Hon. Secretary: Miss M. B. Lee, 17 Hillside Crescent, Newsome, Huddersfield. Tel.: 4590.
- OAKFIELD TENNIS AND BOWLING CLUB.**  
Hon. Secretary: J. Whitehead, 99 Birkby Hall Road, Birkby, Huddersfield. Tel.: 2378.
- OLD SAVILIANS L.T.C.:**  
Hon. Secretary: G. R. Parry, 73 Bradford Road, Wakefield. Tel.: 4220.
- OLD THORNESIAN L.T.C.:**  
Hon. Secretary: D. Cousins, 14 Dent Drive, Wakefield. Tel.: Barnsley 2654.
- PATON & BALDWIN'S L.T.C.:**  
Hon. Secretary: H. Brocklesby, 8 Magdalene Road, Lupsett, Wakefield. Tel.: 3144.
- RASHCLIFFE CHURCH L.T.C.:**  
Hon. Secretary: J. Whittaker, 93 Victoria Road, Lockwood, Huddersfield. Tel.: 5175 and 8705.
- RASTRICK L.T.C.:**  
Hon. Secretary: J. R. Mitchell, 177 Meltham Road, Lockwood, Huddersfield.
- RAVENSTHORPE L.T.C.:**  
Hon. Secretary: R. T. Pollard, 6 Spen Valley Road, Ravensthorpe, Dewsbury. Tel.: Heckmondwike 476 (Business); Dewsbury 2860 (Home).
- ROYDS HALL G.S. L.T.C.:**  
Hon. Secretary: The Headmaster, Royds Hall G.S., Huddersfield.
- SALENDINE NOOK BAPTIST L.T.C.:**  
Hon. Secretary: R. S. Hoyle, 146 Laund Road, Salendine Nook, Huddersfield.
- SANDAL L.T.C.:**  
Hon. Secretary: Miss A. E. Armitage, Overdale, Belgrave Mount, Wakefield. Tel.: 2461.
- SLAZENERS SPORTS L.T.C.:**  
Hon. Secretary: Mrs. M. Newton, Slazengers Ltd., Horbury, Nr. Wakefield. Tel.: Horbury 220.
- SOWERBY BRIDGE G.S.:**  
Hon. Secretary: Miss G. Priestley, The Grammar School, Sowerby Bridge.
- TAME VALLEY L.T.C.:**  
Hon. Secretary: P. W. Harding, "Edale," Greenfield, Nr. Oldham. Tel.: Saddleworth 386.
- THONGSBRIDGE L.T.C.:**  
Hon. Secretary: Miss M. Gilling, Glynllivon, Town End Road, Holmfirth.

**HUDDERSFIELD AND DISTRICT—contd.****THORNES HOUSE G.S. L.T.C.:**

Hon. Secretary: Miss A. D. Chrispin, Thornes House G.S., Thornes Park, Wakefield.

**TINGLEY L.T.C.**

Hon. Secretary: Miss B. Hall, 15 Torridon Road, Dewsbury.

**WAKEFIELD CRICKET & ATHLETIC L.T.C.:**

Hon. Secretary: D. N. Robinson, Grove House, College Grove Road, Wakefield. Tel.: Leeds 22091.

**WAKEFIELD GIRLS' HIGH SCHOOL.**

Hon. Secretary: The Headmistress, Girls' High School, Wakefield. Tel.: Wakefield 2490.

**WHEELWRIGHT G.S. FOR GIRLS:**

Hon. Secretary: The Games Mistress, Wheelwright Grammar School for Girls, Dewsbury. Tel.: Dewsbury 1290.

**HULL AND EAST RIDING.**

Councillor: **Mr. F. F. Craggs**, Remenham House, West Ella, East Yorkshire. Tel.: Kirkella 56781 (Home), and Central Hull 29672 (Business).

Ladies' District Representative: **Mrs. W. W. Butler**, "Hartshead", 699 Marfleet Lane, Hull. Tel.: 14615.

**CLUBS.****ANLABY PARK L.T.C.**

Hon. Secretary: A. Blackburn, 1 Malham Avenue, Anlaby High Road, Hull. Tel.: Hull 53536 (Home), and 35831 (Business).

**BEVERLEY AND EAST RIDING L.T.C.:**

Hon. Secretary: J. Orriss, 22 Longcroft Park, Beverley. Tel.: Beverley 82355.

**BEVERLEY HIGH SCHOOL FOR GIRLS:**

Hon. Secretary: The Games Mistress, Girls' High School, Dorwood, Beverley.

**BEVERLEY TOWN CRICKET & RECREATION CLUB (Tennis Section).**

Hon. Secretary: F. W. D. Gray, 57 Queensgate, Beverley. Tel.: 281 (Extn. 89).

**COTTINGHAM L.T.C.**

Hon. Secretary: E. A. Lawton, 28 Priory Road, Cottingham, East Yorks. Tel.: Hull 45214.

**HESSLE L.T.C.**

Hon. Secretary: B. Parker, 245 Boothferry Road, Hessle. Tel.: 49843.

**HORNSEA L.T.C.**

Hon. Secretary: Miss M. White, 19 Cliff Road, Hornsea. Tel.: 397.

**HOWDEN L.T.C.:**

Hon. Secretary: Miss A. P. Coupland, 6 Hailgate, Howden, Goole.

**HULL & EAST RIDING L.T.C.:**

Hon. Secretary: T. Winter, Melton, North Ferriby, E. Yorks. Tel.: 87881 and 421561.

**HULL HIGH SCHOOL FOR GIRLS:**

Hon. Secretary: Miss W. Lloyd, Hull High School, Tranby Croft, Anlaby, Hull.

**HULL YOUNG PEOPLE'S INSTITUTE L.T.C.**

Hon. Secretary: A. D. Henson, 14 Salisbury Street, Park Avenue, Hull. Tel.: Hull 17510.

**HULL AND EAST RIDING—contd.****ROSEADOWNS SOCIAL & RECREATION L.T.C.:**

Hon. Secretary: D. Sellers, 70 Cardigan Road, Anlaby Road, Hull. Tel.: 29864 (Business), 52174 (Home).

**SWANLAND L.T.C.**

Hon. Secretary: R. S. Sexton, 61 Tranby Lane, Anlaby, E. Yorks. Tel.: Kirkella 56109.

**UNIVERSITY, HULL, STAFF CLUB.**

Hon. Secretary: C. W. Chilton, The University, Hull. Tel.: Central 18960.

**WEST HULL RAILWAY ATHLETIC L.T.C.**

Hon. Secretary: A. Fulstow, 18 Aylesbury Grove, Willerby Road, Hull. Tel.: Hull 53567.

**WITHERNSEA L.T.C.**

Hon. Secretary: J. R. Clayton, 43 Princess Avenue, Withersea. Tel.: 54.

**WOLFRETON PARK ESTATE L.T.C.**

Hon. Secretary: G. H. Marsden, 275 Kingston Road, Willerby, Nr. Hull. Tel.: Kirkella 56202.

**LEEDS AND DISTRICT.**

Councillor: **Mr. R. C. Freegard**, 21 Viewlands Rise, Menston. Tel.: Guiseley 1016.

Ladies' District Representative: **Miss J. Nicholson**, The Quillet, Linton Lane, Wetherby. Tel.: Wetherby 335.

**CLUBS.****ADEL MEMORIAL HALL (Tennis Section).**

Hon. Secretary: J. W. Collard, 38 Kingsley Avenue, Adel, Leeds 16. Tel.: 674119.

**CARNEGIE PHYSICAL TRAINING COLLEGE L.T.C.**

Hon. Secretary: Games Fixtures Secretary, Carnegie College of Physical Education, Beckett Park, Leeds 6. Tel.: Leeds 5433.

**CASTLE GARTH L.T.C.**

Hon. Secretary: Miss M. Hall, Keldholme, Linton, Wetherby. Tel.: Wetherby 2651.

**CHAPEL ALLERTON & OAKWOOD LTD.**

Joint Hon. Secretaries: Mrs. W. S. Hann, Wellington House, Bramley, Leeds 13. Tel.: Pudsey 2514, and H. Wilson, 15 Barthorpe Avenue, Leeds 17. Tel.: 682102.

**CITY OF LEEDS TRAINING COLLEGE L.T.C.**

Hon. Secretary: D. L. Cummings, Cavendish Hall, City of Leeds Training College, Beckett Park, Leeds 6. Tel.: 56972.

**CITY OF LEEDS Y.M.C.A. L.T.C.:**

Hon. Secretary: The Secretary, Lawnswood Y.M.C.A., Otley Old Road, Leeds 16.

**COLLINGHAM L.T.C.**

Hon. Secretary: Mrs. J. M. Meade, Cherrytrees, School Lane, Collingham, Wetherby. Tel.: Collingham Bridge 90.

**COLTON INSTITUTE L.T.C.**

Hon. Secretary: S. W. Quimby, 63, Lulworth Crescent, Whitkirk, Leeds 15. Tel.: 645334.

**CRAVEN INSTITUTE L.T.C.**

Hon. Secretary: S. Bull, 10 Tredgold Avenue, Bramhope, Nr. Leeds. Tel.: 67-8520.

**LEEDS AND DISTRICT—contd.**

- ELMHURST RESIDENTIAL & RECREATION CLUB L.T.C.**  
Hon. Secretary : L. Lennon, 33 Roxholme Avenue, Leeds 7. Tel.: 49928.
- FULNECK L.T.C. :**  
Hon. Secretary : The Games Mistress, Fulneck School, Pudsey, Leeds. Tel.: 5905.
- HEADINGLEY L.T.C.**  
Hon. Secretary : B. O. Evans, 187 Otley Rd., Leeds 6. Tel.: Leeds 55679.
- HOLBECK MOOR L.T.C. :**  
Hon. Secretary : Mrs. J. Izzard, 6 Oakhurst Avenue, Dewsbury Road, Leeds 11.
- HOLGATE L.T.C.**  
Hon. Secretary : Miss P. Smith, 11 St. Edward's Terrace, Clifford, Boston Spa. Tel.: 2340.
- HORSFORTH (THROSTLE NEST) L.T.C.**  
Hon. Secretary : J. Jowett, 27 Outwood Lane, Horsforth, Leeds. Tel.: Horsforth 3999.
- HYDE PARK RECREATION CLUB L.T.C.**  
Hon. Secretary : Miss J. Meakins, 32 Kensington Terrace, Leeds 6.
- LAWNSWOOD GIRLS' HIGH SCHOOL.**  
Hon. Secretary : Miss E. E. Goodall, Lawnswood High School, Leeds 16. Tel.: 52734.
- LEEDS CIVIL SERVICE L.T.C.:**  
Hon. Secretary : A. Crawshaw, 5 Park Drive, Horsforth, Leeds. Tel.: 31781 (Ext. 67).
- LEEDS ELECTRICITY SOCIAL L.T.C.:**  
Hon. Secretary : W. D. Lockwood, Central Electricity Authority, 1 Whitehall Road, Leeds 1. Tel.: Leeds 31562.
- LEEDS GIRLS' HIGH SCHOOL:**  
Hon. Secretary : Miss B. J. Middleton, Leeds Girls' High School, Headingley Hill, Leeds 6. Tel.: 52234.
- LEEDS GRAMMAR SCHOOL L.T.C.**  
Hon. Secretary : B. G. Smith, Beechwood, Leeds Road, Collingham, Wetherby. Tel.: Collingham Bridge 363.
- LEEDS PARKS :—**
- Burley Park L.T.C. :**  
Hon. Secretary : Miss E. Smith, 11 Beamsley Terrace, Cardigan Road, Leeds 6. Tel.: 28521.
- Cross Gates Park L.T.C.:**  
Hon. Secretary : C. G. Stewart, 4 Station View, Crossgates, Leeds 15. Tel.: 648323.
- Harehills Park L.T.C.**  
Hon. Secretary : Miss I. Atkinson, 4 Dib Lane, Roundhay, Leeds 8. Tel.: Leeds 658674.
- Kirkstall Abbey Parks L.T.C. :**  
Hon. Secretary : A. Clayton, 8 Silver Royd Drive, Leeds 12.
- Meanwood Park :**  
Hon. Secretary : Miss M. Barrett, 10 Hollin Place, Leeds 16.
- Roundhay Park L.T.C.**  
Hon. Secretary : B. J. Rudge, 2 Westover Ave., Bramley, Leeds 13. Tel.: Pudsey 4749.
- Woodhouse Moor L.T.C.**  
Hon. Secretary : Miss T. Parkin, 79 The Turnways, Leeds 6. Tel.: 57265.

**LEEDS AND DISTRICT—contd.**

- LEEDS UNIVERSITY L.T.C.**  
Hon. Secretary : F. D. Bingham, 20 Seaforth Terrace, Leeds 9. Tel.: 23961 or 26393.
- LINTON L.T.C.**  
Hon. Secretary : N. Shuttleworth, Kiln Hill, Linton, Nr. Wetherby. Tel.: Wetherby 2588 (Home), Leeds 20265 (Business).
- MAGNET SPORTS CLUB L.T.C.**  
Hon. Secretary : G. Hall, c/o John Smith's Tadcaster Brewery Ltd., The Brewery, Tadcaster. Tel.: 2101.
- MIDDLETON BROOM COLLIERY (Tennis Section).**  
Hon. Secretary : F. E. Blyth, 79 Middleton Park Road, Middleton, Leeds 10.
- MOOR ALLERTON GOLF CLUB (Tennis Section).**  
Hon. Secretary : Miss I. Niman, 4 Newton Park Mansions, St. Mary's Road, Leeds 7. Tel.: Leeds 41202.
- MOOR ALLERTON MEMORIAL HALL L.T.C.**  
Hon. Secretary : D.A. Leake, 16 Church Gardens, Leeds 17. Tel.: 687814.
- NORTH LEEDS L.T.C.**  
Hon. Secretary : C. L. Davies, 53 North Park Avenue, Roundhay, Leeds 8. Tel.: 32571 (Business), 664398 (Home).
- NOTRE DAME COLLEGIATE SCHOOL.**  
Hon. Secretary : Miss Branscombe, Notre Dame Collegiate School, St. Mark's Avenue, Leeds 2. Tel.: Leeds 30753.
- OUTLON WELFARE L.T.C.**  
Hon. Secretary : Miss C. V. Oldroyd, 52 North Lane, Outlon, Nr. Leeds. Tel.: Leeds 31444.
- POOL L.T.C.**  
Hon. Secretary : Miss A. Rawlinson, 3 Mill Lane, Pool-in-Wharfedale, Nr. Leeds. Tel.: Leeds 25604.
- ROUNDHAY L.T.C.**  
Hon. Secretary : Mrs. O. C. Jenner, 30 Valley Terrace, Moortown, Leeds. Tel.: Leeds 662248.
- ROUNDHAY GIRLS' HIGH SCHOOL L.T.C.**  
Hon. Secretary : Miss F. M. Garratt, Roundhay High School, Gledhow Lane, Leeds 8.
- SCHOLES L.T.C.**  
Hon. Secretary : J. S. Mallett, 28 Nook Road, Scholes, Nr. Leeds. Tel.: 647744.
- SHERBURN L.T.C.**  
Hon. Secretary : B. Wilkinson, 52 North Drive, Sherburn-in-Elmet. Tel.: South Milford 410.
- TADCASTER L.T.C.**  
Hon. Secretary : Mrs. J. Baby, 42 Wetherby Road, Tadcaster. Tel.: 2362.
- TEMPLENEWSAM L.T.C.**  
Hon. Secretary : T. A. Dingley, 4 Brian Place, Crossgates, Leeds 15. Tel.: 648470.
- TERRACE L.T.C.**  
Hon. Secretary : Major T. E. J. Price, Greengates, The Terrace, Boston Spa. Tel.: 2230.
- THE SIXTY L.T.C.**  
Hon. Secretary : W. H. Badcock, 7 Stanmore Road, Leeds 4.
- THRIFT STORES L.T.C.**  
Hon. Secretary : Miss J. D. Bush, c/o Thrift Stores Ltd., Bridge Road, Leeds 5. Tel.: Leeds 57111.
- TOWERS L.T.C.**  
Hon. Secretary : K. Collick, 31 The Mount, Alwoodley, Leeds.
- UPPER ARMLEY L.T.C.**  
Hon. Secretary : M. R. Brown, 73 Greenhill Drive, Bramley, Leeds 13. Tel.: Leeds 637314.

**LEEDS AND DISTRICT—contd.****WEETON AND HUBY L.T.C.**

Hon. Secretary: Miss S. Kettlewell, 9 Huby Park, Huby, Nr. Leeds.  
Tel.: Huby 229.

**Y.M.C.A. GEORGIAN L.T.C.**

Hon. Secretary: Miss N. Brooke, 16 Oakwood Walk, Leeds 8. Tel.: 657010.

**YORKSHIRE BANK L.T.C.**

Hon. Secretary: D. H. Gallivan, 132 Stainburn Crescent, Leeds 17.  
Tel.: 683819 and 42310.

**MIDDLESBROUGH AND DISTRICT.**

Councillor: **Mr. L. A. Sedgwick**, 40, Roman Road,  
Linthorpe, Middlesbrough.

Ladies' District Representative: **Mrs. L. A. Sedgwick**,  
40, Roman Road, Linthorpe, Middlesbrough.

**CLUBS.****ACKLAM HALL L.T.C.**

Hon. Secretary: D. Strickland, Acklam Hall Grammar School,  
Acklam, Middlesbrough. Tel.: 88200.

**CARLIN HOW L.T.C.**

Hon. Secretary: W. H. Harrison, 61 Coronation Street, Carlin How,  
Saltburn-by-the-Sea. Tel.: Loftus 194 or Saltburn 194.

**CLEVELAND G.S. L.T.C.**

Hon. Secretary: Miss M. A. Bradley, Cleveland G.S., Redcar.

**CONVENT OF THE ASSUMPTION L.T.C.**

Hon. Secretary: Mrs. J. Dixon, Convent of the Assumption School,  
Reeth Road, Richmond. Tel.: 2117.

**CROFT SPA L.T.C.**

Hon. Secretary: C. Headon, 2 South Parade, Croft Spa, Nr. Darlington.

**DORMAN LONG L.T.C.**

Hon. Secretary: F. W. Ridsdale, 33 Glenfield Drive, Tollesby,  
Middlesbrough. Tel.: 87825.

**FRIENDS' SCHOOL L.T.C.**

Hon. Secretary: Miss C. Edon, Friends' School, Great Ayton. Tel.: 204.

**GREAT AYTON L.T.C.**

Hon. Secretary: Miss M. A. Cumbor, Birch View, Great Ayton,  
Middlesbrough. Tel.: Great Ayton 274.

**HEAD-WRIGHTSON L.T.C.**

Hon. Secretary: T. I. Peters, c/o Sadlers Hotel, Thornaby-on-Tees.

**HUGH BELL L.T.C.**

Hon. Secretary: P. M. Pallant, 10A Emerson Avenue, Middles-  
brough. Tel.: 88258.

**LINTHORPE L.T.C.**

Hon. Secretary: J. H. Wratten, 40 Hatfield Avenue, Acklam,  
Middlesbrough. Tel.: 89077.

**MIDDLESBROUGH GIRLS' HIGH SCHOOL L.T.C.**

Hon. Secretary: Miss E. M. Bennett, Girls' High School, King  
Edward Road, Middlesbrough. Tel.: 44003.

**MIDDLESBROUGH TENNIS & BADMINTON CLUB.**

Hon. Secretary: J. E. Laven, 4 Manor Road, Darlington. Tel.:  
Darlington 3313 and 66341.

**MIDDLESBROUGH CRICKET CLUB (Tennis Section).**

Hon. Secretary: H. Hall, 87 Roman Road, Linthorpe, Middles-  
brough. Tel.: 85172 and 58471 (Ext. 80).

**SALTBURN-BY-THE-SEA L.T.C.**

Hon. Secretaries: W. H. Waterton, 27 Cambridge Street, Saltburn,  
Tel.: Saltburn 524. and Mrs. E. A. Morrison, 23 Woodrow Avenue,  
Saltburn.

**MIDDLESBROUGH AND DISTRICT—contd.****SKELTON & DISTRICT L.T.C.**

Hon. Secretary: F. Norcop, Copters, Green Road, Skelton-in-Cleve-  
land, Saltburn. Tel.: Skelton 242.

**SMITH'S DOCK L.T.C.**

Hon. Secretary: S. T. Snowball, 487 Normanby Road, Normanby,  
Middlesbrough. Tel.: South Bank 58431.

**THE TOWERS SCHOOL.**

Hon. Secretary: Miss J. E. Pybus, The Towers, Saltburn-by-the-Sea.  
Tel.: Saltburn 142.

**SIR WILLIAM TURNER'S SCHOOL L.T.C.**

Hon. Secretary: K. E. Bowers, at The School, Redcar. Tel.:  
Redcar 4181 and Saltburn 3171.

**WILTON I.C.I. RECREATION L.T.C.**

Hon. Secretary: R. Addison, Plastics Division, Polythene Works,  
Wilton Works, Middlesbrough. Tel.: South Bank 58451 (extn. 6488).

**ZETLAND PARK L.T.C.**

Hon. Secretary: H. Moulton, 161 Broadway East, Redcar, Yorks.  
Tel.: South Bank 58451 (Exn. 6387).

**NORTH-EAST RIDING DISTRICT.**

Councillor: **Mr. Streater Ellis**, 66, Filey Road, Scar-  
borough. Tel.: 100.

Ladies' District Representative: **Mrs. Streater Ellis**,  
66, Filey Road, Scarborough. Tel.: 100.

**CLUBS:****BRIDLINGTON L.T.C.**

Hon. Secretary: Miss P. Chantry, 95 Cardigan Road, Bridlington.  
Tel.: 4393.

**BRIDLINGTON HIGH SCHOOL FOR GIRLS.**

Hon. Secretary: Miss K. Glanville, Bridlington High School. Tel.:  
Bridlington 2106.

**DRIFFIELD L.T.C.**

Hon. Secretary: C. C. Dee, 9 The Avenue, Driffield. Tel.: 3369.

**DRIFFIELD RECREATION L.T.C.**

Hon. Secretary: G. Carter, 58 Wansford Road, Driffield.

**FALSGRAVE L.T.C.**

Hon. Secretary: J. Church, 14 Park Street, Scarborough.

**FILEY L.T.C.**

Hon. Secretary: J. L. Wilkinson, 8 Hindle Drive, Filey. Tel.: 2216.

**HUNMANBY HALL SCHOOL.**

Hon. Secretary: Games Mistress, Hunmanby Hall, Nr. Filey, East  
Yorks. Tel.: Hunmanby 234.

**MALTON ARCHERY L.T.C.**

Hon. Secretary: K. Duggleby, Spring Garth, Scarborough Road,  
Norton, Malton. Tel.: 268.

**SCARBOROUGH GIRLS' HIGH SCHOOL.**

Hon. Secretary: Miss B. E. Taylor, Girls' High School, Scarborough.  
Tel.: 2242.

**ST. HILDA'S SCHOOL, WHITBY.**

Hon. Secretary: School Games Secretary, St. Hilda's School, Sneaton  
Castle, Whitby. Tel.: Whitby 547.

**THE GRAMMAR SCHOOL, WHITBY.**

Hon. Secretary: Miss J. P. Porter, The Grammar School, Whitby,

**YORKSHIRE L.T.C. (SCARBOROUGH).**

Secretary: Miss M. F. P. Becker, Yorkshire L.T.C., Filey Road,  
Scarborough. Tel.: (Club) 1543; (Office) 262.

**PONTEFRAC T AND DISTRICT.**

Councillor: **Mr. H. S. Burrows**, Rath's Rig, Shepherd's Thorn Lane, Brighouse. Tel.: Brighouse 569 and Dewsbury 3151.

Ladies' District Representative: **Mrs. J. Poulton**, Northwood, Stump Cross, Pontefract.

**CLUBS.****BAGLEY'S RECREATION CLUB (Tennis Section).**

Hon. Secretary: S. J. Whitwell, Dale Garth, Womersley Road, Knottingley.

**CASTLEFORD & DISTRICT ATHLETIC & RECREATION CLUB (Tennis Section).**

Hon. Secretary: E. G. Byford, 116 Glebe Street, Castleford.

**FRYSTON COLLIERY L.T.C.**

Hon. Secretary: K. Stephenson, Welfare Dept., Fryston Colliery, Castleford. Tel.: 2238.

**THE GRANGE L.T.C.**

Hon. Secretary: Miss R. Smith, Dunollie, 35 Ackworth Road, Pontefract. Tel.: 3176 and 2006.

**N.A.L.G.O. (CASTLEFORD) L.T.C.**

Hon. Secretary: F. Fletcher, Parks Dept., Queen's Park, Ferrybridge Road, Castleford. Tel.: 2746.

**NORMANTON L.T.C.**

Hon. Secretary: J. H. Mason, 20 Snyderdale Road, Normanton. Tel.: Normanton 3110.

**NORMANTON GIRLS' HIGH SCHOOL.**

Hon. Secretary: Miss K. Smith, The High School, Church Lane, Normanton. Tel.: 2163.

**OLD SHARLSTON L.T.C.**

Hon. Secretary: J. F. Thompson, 11 Clifton Street, Normanton. Tel.: Wakefield 3453.

**SHEFFIELD AND DISTRICT.**

Councillor: **Mr. A. Turner**, Green Shutters, Grindleford, near Sheffield. Tel.: (Home) Grindleford 519. (Business) Sheffield 24162.

Ladies' District Representative: **Mrs. M. J. Shardlow**, 55, Slayleigh Lane, Sheffield 10. Tel.: 32219.

**CLUBS.****ABBEYDALE GIRLS' G.S.**

Hon. Secretary: Mrs. M. Tomlinson, Abbeydale Girls' G.S., Millhouses Sheffield 7. Tel.: 51711.

**ATLAS & NORFOLK L.T.C.**

Hon. Secretary: T. O. Wagstaffe, c/o Brown Firth Research Laboratories, Princess Street, Sheffield 4. Tel.: 20081 (Ext. 165).

**BAKER & BESSEMER L.T.C.**

Hon. Secretary: C. Staniforth, 9 Springfield Road, Kilnhurst, Nr. Rotherham. Tel.: Mexborough 2154.

**BARNSLEY L.T.C.**

Hon. Secretary: W. E. Blackburne, Victoria House, Victoria Road, Barnsley. Tel.: 2579.

**BOLEHILLS L.T.C.**

Hon. Secretary: Miss A. Hargreaves, 108 Bole Hill Lane, Sheffield 10.

**BRENTWOOD L.T.C.**

Hon. Secretary: G. J. Wright, 154 Sandygate Road, Sheffield 10. Tel.: 32346.

**SHEFFIELD AND DISTRICT—contd.****BRINCLIFFE L.T.C.**

Hon. Secretary: Miss B. Cummings, 109 Sandygate Road, Sheffield 10. Tel.: 60852.

**CITY OF SHEFFIELD POLICE RECREATION SOCIETY. (Tennis Section).**

Hon. Secretary: D. Taylor, 16 Seagrave Avenue, Sheffield 12. Tel.: 23051.

**CITY SURVEYORS DEPT. SPORTS CLUB (Tennis Section).**

Hon. Secretary: F. Summerfield, City Engineer's Office, Town Hall, Sheffield 1. Tel.: (Business) 27241 (Ext. 255); (Home) 348421.

**DORE AND TOTLEY L.T.C.**

Hon. Secretary: G. L. Robinson, 6 Laverdene Drive, Totley, Sheffield. Tel.: 74365 (Home) and Rotherham 4886 (Business).

**DORE AND TOTLEY HIGH SCHOOL**

Hon. Secretary: Miss D. A. Trott, Dore and Totley High School, Grove Road, Totley Rise, Sheffield.

**ECCLESALL L.T.C.**

Hon. Secretary: L. A. Jessop, 28 Dover Road, Sheffield. Tel.: 64259.

**FULWOOD L.T.C.**

Hon. Secretary: P. B. Chamberlain, 35 Chorley Road, Sheffield 10. Tel.: 35292 and 27424.

**GRANGE GRAMMAR SCHOOL.**

Hon. Secretary: Miss M. M. Holt, Grange Grammar School, Abbeydale Road, Sheffield 7. Tel.: 50528.

**GREENWOOD L.T.C. LTD.**

Hon. Secretary: P. C. Sanders, Summit Rock, Carsick Hill Crescent, Sheffield 10. Tel.: 32678 and 22375.

**GROVE L.T.C.**

Hon. Secretary: C. P. R. Frost, 46 Huntley Road, Ecclesall, Sheffield 11. Tel.: 61307.

**HABERSHON'S L.T.C.**

Hon. Secretary: J. Ford, 12a Richmond Park Avenue, Rotherham. Tel.: 3293.

**HADFIELD'S SPORTS L.T.C.**

Hon. Secretary: R. Patching, 19 Earl Marshal Road, Pitsmoor, Sheffield 4. Tel.: 41001.

**HALLAM GRANGE L.T.C.**

Hon. Secretary: V. R. Sivil, 21 Chorley Drive, Sheffield 10. Tel.: 31015 and 33113.

**HANGINGWATER L.T.C.**

Hon. Secretary: H. D. Nowlin, 5 Mylor Road, Sheffield 11. Tel.: 63970.

**HIGH STORRS GRAMMAR SCHOOL.**

Hon. Secretary: The Games Mistress, High Storrs Grammar School for Girls, Sheffield 11.

**MEXBOROUGH L.T.C.**

Hon. Secretary: J. Williams, 26 Princess Road, Mexborough. Tel.: Mexborough 2277 (Home), 3337 (Office).

**REGENT COURT L.T.C.**

Hon. Secretary: J. R. D. James, 187 Regent Court, Bradfield Road, Sheffield 6. Tel.: 48386 and 26967.

**ROTHERHAM HIGH SCHOOL FOR GIRLS**

Hon. Secretary: Miss M. Burgoyne, High School for Girls, Rotherham. Tel.: 2561.

**ROTHERHAM MOORGATE L.T.C.**

Hon. Secretary: D. G. Beasley, 30 Whiston Grove, Rotherham.

**SHEFFIELD AND DISTRICT—contd.**

- RUSTLINGS L.T.C.**  
Hon. Secretary: J. N. Jenkinson, 90 Dransfield Road, Sheffield 10.  
Tel.: 32812.
- SHEFFIELD AMATEUR SPORTS L.T.C.**  
Hon. Secretary: Miss E. M. Holroyd, 31 King Egbert Road, Totley Rise, Sheffield. Tel.: 74842.
- SHEFFIELD AND HALLAMSHIRE L.T.C. LTD.**  
Hon. Secretary: P. Beynon, 9 Park Avenue, Sheffield 10. Tel.: 61263 (Home), and Rotherham 2181 (Business).
- SHEFFIELD HIGH SCHOOL L.T.C.**  
Hon. Secretary: The Headmistress, Sheffield High School for Girls, 10 Rutland Park, Sheffield 10.
- SHEFFIELD PARKS AND ASSOCIATE CLUBS:—**
- Beighton Miners' Welfare L.T.C.**  
Hon. Secretary: H. Skelton, 47 Cairns Road, Beighton, Nr. Sheffield.
- Concord Park L.T.C.**  
Hon. Secretary: C. Garfitt, 84 Wincobank Road, Sheffield 5.
- English Steel Corporation L.T.C.**  
Hon. Secretary: P. J. Alborough, 85 Longley Lane, Sheffield 5. Tel.: 41071 (extn. 532).
- Firth Park L.T.C.**  
Hon. Secretary: E. B. Brothwood, 58 Addison Road, Sheffield 5. Tel.: Sheffield 37169.
- Frecheville L.T.C.**  
Hon. Secretary: E. Lee, 33 Hayfield Crescent, Sheffield 12.
- High Hazels Park L.T.C.**  
Hon. Secretary: G. Dalton, 27 Swarcliffe Road, Darnall, Sheffield 9. Tel.: Sheffield 26311. (extn. 208).
- Hillsboro' Park L.T.C.**  
Hon. Secretary: B. Bishop, 73 Park View Road, Sheffield 6. Tel.: 25045 (Business).
- Longley Park L.T.C.**  
Hon. Secretary: G. Knapp, 31 Lyons Street, Sheffield 4.
- Millhouses Park L.T.C.**  
Hon. Secretary: R. J. Devey, 68 Havercroft Road, Sheffield 8.
- Sheffield Gas Undertaking (Tennis Section)**  
Hon. Secretary: G. W. Blakemore, 515 Wordsworth Avenue, Sheffield 5. Tel.: 387033 and 21051.
- Sheffield Parks A.L.T.A.**  
Hon. Secretary: Mrs. C. Buckley, 114 Birley Moor Road, Frecheville, Sheffield.
- Sheffield Transport Dept. Sports (Tennis Section)**  
Hon. Secretary: D. Revill, 54 Bradley Street, Sheffield 10. Tel.: 42831.
- Stocksbridge Works Social Services L.T.C.**  
Hon. Secretary: G. Jackson, "Hillcrest," Bolsterstone, Deepcar, Nr. Sheffield. Tel.: Stocksbridge 2128 (Home), and Sheffield 345282 (extn. 26) (Business).
- Weston Park**  
Hon. Secretary: F. Atkin, 23 Warrington Road, Sheffield 10.
- SHEFFIELD UNIVERSITY L.T.C.**  
Hon. Secretary: T. J. Matthews, University Union, Leavy Greave, Sheffield 3. Tel.: Sheffield 32300 (evening).
- THORNCLIFFE L.T.C.**  
Hon. Secretary: Miss B. Whitby, Messrs. Newton Chambers & Co. Ltd., Thorncliffe, Nr. Sheffield. Tel.: Ecclesfield 3171 (Extn. 264).
- WOMBWELL PARK L.T.C.**  
Hon. Secretary: E. Goodridge, 5 Firth Road, West Melton, Nr. Rotherham.

**YORK AND DISTRICT.**

- Councillor: Mr. J. B. Shields, The Limes, 112 Heworth Green, York. Tel.: 22017.**
- Ladies' District Representative: Miss M. Doherty, 9 Avenue Terrace, Clifton, York. Tel.: 22794.**
- CLUBS.**
- ACOMB CRICKET AND RECREATION CLUB (Tennis Section).**  
Hon. Secretary: A. Dixon, 15 Hempland Drive, York. Tel.: 22736.
- AMPLEFORTH COLLEGE L.T.C.**  
Hon. Secretary: The Rev. M. E. Corbould, O.S.B., Ampleforth College, York. Tel.: Ampleforth 224.
- BOOTHAM SCHOOL L.T.C.**  
Hon. Secretary: Master in Charge of Tennis, Bootham School, York.
- CLIFTON L.T.C.**  
Hon. Secretary: J. A. Scott, 2 Northolm Drive, Shipton Road, York.
- HEWORTH L.T.C.**  
Hon. Secretary: B. B. Kendall, 6 East Parade, Heworth, York.
- MILL MOUNT G.S. L.T.C.**  
Hon. Secretary: Games Mistress, Mill Mount G.S., York.
- THE MOUNT SCHOOL L.T.C.**  
Hon. Secretary: Miss L. M. Renwick, The Mount School, York.
- NABURN L.T.C.**  
Hon. Secretary: Mrs. A. E. Turner, 21 Vicarage Lane, Naburn, York.
- NORTHALLERTON TOWN CRICKET CLUB (Tennis Section).**  
Hon. Secretary: B. Ankers, 95 High Street, Northallerton, Yorks. Tel.: Northallerton 226.
- NORTHERN COMMAND L.T.C.**  
Hon. Secretary: Major C. L. Reynolds, R.A., G (P.T.) H.Q., Northern Command, York. Tel.: York 23031 (extn. 206).
- QUEEN MARGARET'S SCHOOL.**  
Hon. Secretary: The Games Mistress, Queen Margaret's School, Escrick Park, York. Tel.: Escrick 261.
- ROWNTREE L.T.C.**  
Hon. Secretary: Miss D. W. Smith, 20 Sycamore Avenue, New Earswick, York. Tel.: York 53071.
- ROYAL SCHOOL OF ST. PETER'S L.T.C.**  
Hon. Secretary: J. F. Lavender, St. Peter's School, York. Tel.: York 3213
- SKELLFIELD SCHOOL.**  
Hon. Secretary: Games Mistress, Skellfield School, Baldersby Park, Topcliffe, Near Thirsk. Tel.: 3168.
- ST. JOHN'S COLLEGE L.T.C.**  
Hon. Secretary: J. B. Shields, St. John's College, York. Tel.: 518211.
- SYCAMORE L.T.C.**  
Hon. Secretary: D. V. Bielby, Bootham Bar Post Office, York. Tel.: 24908
- TANG HALL L.T.C.**  
Hon. Secretary: J. N. Hall, 28 Nicholas Street, Hull Road, York.
- THIRSK ATHLETIC CLUB L.T.C.**  
Hon. Secretary: A. Pollard, 16 Danum Avenue, Sowerby, Thirsk. Tel.: 3168.
- YORK GARRISON (OFFICERS) L.T.C.**  
Hon. Secretary: Secretary, H.Q. Northern Command, York. Tel.: 3031 (Extn. 91).
- YORK RAILWAY INST. L.T.C.**  
Hon. Secretary: J. Wilde, 1 Chrichton Avenue, Burton Stone Lane, York. Tel.: 53022 (extn. 420).
- YORKSHIRE INSURANCE L.T.C.**  
Hon. Secretary: T. Piercy, Agency Accounts Dept., Yorkshire Insurance Co. Ltd., St. Helen's Square, York. Tel.: 54279 (Home), and 53066 (extn. 220).

## YORKSHIRE CHAMPIONSHIPS.

## GENTLEMEN'S SINGLES.

	Winners.	Runners up.
1884	E. Fletcher	M. S. Constable.
1885	G. Mahon	E. Fletcher.
1886	B. Hartley	G. Mahon.
1887	E. Fletcher	A. G. Pease.
1888	A. G. Pease	E. Fletcher.
1889	D. Davy	C. W. Wade.
1890	D. Davy	W. H. Mahon.
1891	D. Davy	C. W. Wade.
1892	G. H. M. Hacker	E. Fletcher.
1893	D. Davy	G. H. M. Hacker.
1894	C. W. Wade	D. Davy.
1895	C. W. Wade	R. F. Dunnell.
1896	C. W. Wade	E. Fletcher.
1897	E. D. Black	C. W. Wade.
1898	E. D. Black	R. F. Dunnell.
1899	E. D. Black	D. Davy.
1900	E. Watson	C. W. Wade.
1901	E. D. Black	E. Watson.
1902	E. D. Black	E. Watson.
1903	E. D. Black	E. Watson.
1904	E. Watson	E. D. Black.
1905	E. D. Black	E. Middleton.
1906	E. Middleton	E. Watson.
1907	E. Middleton	E. Watson.
1908	E. Watson	J. F. Moss.
1909	S. Watson	E. Middleton.
1910	S. Watson	E. Middleton.
1911	M. D. Hick	H. C. Smedley.
1912	M. D. Hick	H. C. Smedley.
1913	S. Watson	E. Watson.
1914-1918	European War.	
1919	M. D. Hick	H. C. Smedley.
1920	M. D. Hick	J. Cowley.
1921	M. D. Hick	G. W. Leng
1922	L. W. Alderson	M. D. Hick.
1923	J. C. Gregory	H. W. Smith
1924	J. C. Gregory	M. D. Hick.
1925	J. C. Gregory	M. D. Hick.
1926	J. C. Gregory	J. L. Chamberlain.
1927	J. C. Gregory	C. W. Banks.
1928	J. S. Harrison	A. J. Smith
1929	J. L. Chamberlain	H. S. Burrows.

## Yorkshire Championships (contd.)

## GENTLEMEN'S SINGLES (contd.)

	Winners.	Runners up.
1930	J. C. Gregory	J. L. Chamberlain.
1931	J. C. Gregory	J. L. Chamberlain.
1932	H. S. Burrows	A. J. Smith.
1933	J. L. Chamberlain	H. S. Burrows.
1934	H. S. Burrows	J. L. Chamberlain.
1935	J. L. Chamberlain	J. S. Harrison.
1936	J. L. Chamberlain	H. S. Burrows.
1937	J. L. Chamberlain	A. J. Smith.
1938	H. S. Burrows	J. L. Chamberlain.
1939	H. S. Burrows	J. L. Chamberlain.
1940-45	No Competition.	
1946	B. Royds	J. C. Gregory.
1947	B. Royds	H. R. Marsland.
1948	B. Royds	J. C. Gregory.
1949	J. C. Gregory	H. Marriner.
1950	F. B. Webb	H. R. Marsland.
1951	H. R. Marsland	B. Royds.
1952	F. B. Webb	H. R. Marsland.
1953	F. B. Webb	A. D. Taylor.
1954	F. B. Webb	M. P. Hann.
1955	M. P. Hann	D. A. Bosworth.
1956	M. P. Hann	J. W. E. Sharp.
1957	M. P. Hann	T. Pickering.
1958	A. F. M. Dillon	A. Hartley
1959	M. P. Hann	A. F. M. Dillon

## LADIES' SINGLES.

	Winners.	Runners up.
1884	Miss C. Hodgson	Miss V. Harrison.
1885	Miss C. Hodgson	Miss M. Boulton.
1886	Miss M. Boulton	Miss Wood.
1887	Miss Wood	Miss M. Boulton.
1888	Miss Wood	Miss L. C. Clark.
1889	Miss Wood	Miss Crossley.
1890	Miss Wood	Miss Crossley.
1891	Mrs. A. E. Thompson	Miss Wood.
1892	Mrs. Draffen	Miss Crossley.
1893	Miss L. C. Clark	Miss K. M. Grey.
1894	Mrs. Draffen	Miss Clark.
1895	Mrs. Draffen	Mrs. Morton.
1896	Miss K. M. Grey	Miss Hodgson.
1897	Miss K. M. Grey	Mrs. Morton.
1898	Miss K. M. Grey	Miss D. Grey.

## Yorkshire Championships (contd.)

## LADIES' SINGLES (contd.)

	Winners.	Runners up.
1899 ..	Mrs. P. N. Morton	.. Mrs. Melrose.
1900 ..	Miss E. V. Jessop	.. Mrs. Robinson.
1901 ..	Miss E. V. Jessop	.. Mrs. Robinson.
1902 ..	Mrs. Pickering	.. Miss E. V. Jessop.
1903 ..	Mrs. Pickering	.. Miss Holder.
1904 ..	Mrs. Pickering	.. Mrs. Morton.
1905 ..	Miss B. M. Holder	.. Miss N. Morton.
1906 ..	Miss B. M. Holder	.. Mrs. Morton.
1907 ..	Miss B. M. Holder	.. Mrs. Morton.
1908 ..	Miss B. M. Holder	.. Miss R. M. M. Taylor
1909 ..	Miss B. M. Holder	.. Mrs. Clegg.
1910 ..	Miss B. M. Holder	.. Mrs. Clegg.
1911 ..	Miss Rose	.. Mrs. Clegg.
1912 ..	Mrs. R. C. Middleton	.. Mrs. Clegg.
1913 ..	Mrs. R. C. Middleton	.. Miss Dransfield.
1914-18	European War.	
1919 ..	Miss Rose	.. Mrs. R. C. Middleton
1920 ..	Miss Rose	.. Miss Dransfield.
1921 ..	Miss Dransfield	.. Miss Rose.
1922 ..	Miss Dransfield	.. Mrs. R. C. Middleton
1923 ..	Mrs. R. C. Middleton	.. Miss Dransfield.
1924 ..	Miss M. Willans	.. Mrs. Holtby.
1925 ..	Miss Dransfield	.. Mrs. Wormald.
1926 ..	Miss D. A. Shaw	.. Miss W. M. C. Bower.
1927 ..	Miss D. A. Shaw	.. Miss M. F. Harland.
1928 ..	Miss D. A. Shaw	.. Miss Dransfield.
1929 ..	Miss J. Lawson	.. Miss V. Watson.
1930 ..	Miss J. Lawson	.. Miss Broadbent.
1931 ..	Miss J. Lawson	.. Miss N. Hellewell.
1932 ..	Mrs. E. E. Walker	.. Miss M. E. Rudd.
1933 ..	Miss M. E. Rudd	.. Miss C. M. Burrows.
1934 ..	Miss M. E. Rudd	.. Miss N. K. Maingay
1935 ..	Miss M. E. Rudd	.. Miss W. M. C. Bower.
1936 ..	Miss C. M. Burrows	.. Miss M. E. Rudd.
1937 ..	Miss W. M. C. Bower	.. Miss E. M. Challenger.
1938 ..	Miss C. M. Burrows	.. Miss W. M. C. Bower.
1939 ..	Miss N. K. Maingay	.. Miss E. Brown.
1940-45	No Competition.	
1946 ..	Miss N. K. Maingay	.. Miss S. M. Barraclough.
1947 ..	Mrs. J. B. Fulton	.. Miss N. K. Maingay

## Yorkshire Championships (contd.)

## LADIES' SINGLES (contd.)

	Winners.	Runners up.
1948 ..	Mrs. J. B. Fulton	.. Mrs. H. E. F. Behr.
1949 ..	Mrs. H. E. F. Behr	.. Mrs. J. B. Fulton.
1950 ..	Mrs. H. E. F. Behr	.. Mrs. C. G. Moeller.
1951 ..	Miss V. M. Lewis	.. Mrs. C. G. Moeller.
1952 ..	Miss V. M. Lewis	.. Mrs. C. G. Moeller.
1953 ..	Mrs. C. G. Moeller	.. Miss V. M. Lewis.
1954 ..	Miss V. M. Lewis	.. Mrs. C. G. Moeller.
1955 ..	Miss V. M. Lewis	.. Mrs. F. B. Webb.
1956 ..	Mrs. C. Clark	.. Miss P. Edwards.
1957 ..	Miss P. Edwards	.. Mrs. B. I. Shenton
1958 ..	Miss J. A. Fulton	.. Miss B. A. Richardson
1959 ..	Mrs. B. I. Shenton	.. Mrs. C. Clark.

## GENTLEMEN'S DOUBLES.

	Winners.	Runners up.
1885	E. Fletcher and A. H. Meysey-Thompson.	
		A. G. Pease and L. Harrison.
1886	A. G. Pease and L. Harrison.	
		E. Fletcher and A. H. Meysey-Thompson.
1887	M. Pole and F. J. Hirst.	
		C. W. Wade and H. O. Wade.
1888	A. G. Pease and M. S. Constable.	
		E. Fletcher and M. Pole.
1889	E. Fletcher and J. B. Wimbush.	
		C. W. Wade and H. O. Wade.
1890	C. W. Wade and H. O. Wade.	
		E. Fletcher and J. B. Wimbush.
1891	D. Davy and J. Parker Marsh.	
		H. G. Hargreaves and F. H. Garnett.
1892	E. Fletcher and R. S. Hudson.	
		C. W. Wade and H. O. Wade.
1893-6	No Competition.	
1897	E. D. Black and R. F. Dunnell.	
		E. Fletcher and H. R. Starke Jones.
1898	C. W. Wade and D. Davy.	
		E. D. Black and R. F. Dunnell.
1899	C. W. Wade and D. Davy.	
		E. D. Black and E. Fletcher.
1900	S. B. Learoyd and E. Middleton.	
		B. Hillyard and H. O. Wade.
1901	E. D. Black and C. W. Wade.	
		E. Middleton and S. B. Learoyd.

**Yorkshire Championships (contd.)**  
**GENTLEMEN'S DOUBLES (contd.)**

	Winners.	Runners up.
1902	E. Watson and S. Watson.	
		E. D. Black and E. Middleton.
1903	E. D. Black and R. F. Dunnell.	
		E. Watson and S. Watson.
1904	E. Watson and S. Watson.	
		E. D. Black and R. F. Dunnell.
1905	E. Watson and S. Watson.	
		C. A. Bartlett and R. Webster.
1906	E. Watson and S. Watson.	
		E. Middleton and S. B. Learoyd.
1907	E. Watson and S. Watson.	
		E. Middleton and G. R. T. Taylor.
1908	E. Watson and S. Watson.	J. F. Moss and H. Bower.
1909	E. Watson and S. Watson.	
		A. Smith and H. W. Mackrill.
1910	E. Watson and S. Watson.	
		H. C. Smedley and W. Johnson.
1911	M. D. Hick and H. C. Smedley.	
		E. Watson and S. Watson.
1912	E. Middleton and G. R. T. Taylor.	
		E. Watson and S. Watson.
1913	E. Watson and S. Watson.	
		M. D. Hick and H. C. Smedley.
1914-18	European War.	
1919	E. Watson and S. Watson.	
		H. C. Smedley and R. Webster.
1920	M. D. Hick and H. W. Mackrill.	
		C. Padley and C. W. Banks.
1921	M. D. Hick and H. W. Mackrill.	
		T. L. Taylor and C. W. Banks.
1922	T. L. Taylor and S. Watson.	
		M. D. Hick and H. W. Mackrill.
1923	T. L. Taylor and S. Watson.	
		Alec Smith and T. Robinson.
1924	J. C. Gregory and M. D. Hick.	
		C. W. Banks and R. C. Knight.
1925	J. C. Gregory and M. D. Hick.	
		L. B. Pawson and J. L. Chamberlain.
1926	J. C. Gregory and M. D. Hick.	
		H. R. Burrill and R. Pickersgill.
1927	J. C. Gregory and R. C. Knight.	
		J. S. Harrison and R. Pickersgill.

**Yorkshire Championships (contd.)**  
**GENTLEMEN'S DOUBLES (contd.)**

	Winners.	Runners up.
1928	J. S. Harrison and J. L. Chamberlain.	
		R. Pickersgill and C. W. Banks.
1929	J. S. Harrison and J. L. Chamberlain.	
		A. J. Smith and E. T. Oldfield.
1930	J. C. Gregory and C. W. Banks.	
		J. S. Harrison and J. L. Chamberlain.
1931	J. S. Harrison and J. L. Chamberlain.	
		H. S. Burrows and J. D. Burrows.
1932	J. S. Harrison and J. L. Chamberlain.	
		H. S. Burrows and J. D. Burrows.
1933	J. S. Harrison and J. L. Chamberlain.	
		J. D. Burrows and E. P. K. Hansom.
1934	J. S. Harrison and J. L. Chamberlain.	
		C. W. Banks and J. D. Burrows.
1935	J. S. Harrison and J. L. Chamberlain.	
		E. C. B. Farmer and E. P. K. Hansom.
1936	J. S. Harrison and J. L. Chamberlain.	
		E. C. B. Farmer and E. P. K. Hansom.
1937	J. S. Harrison and J. L. Chamberlain.	
		H. S. Burrows and E. P. K. Hansom.
1938	J. S. Harrison and J. L. Chamberlain.	
		H. S. Burrows and E. P. K. Hansom.
1939	J. S. Harrison and J. L. Chamberlain.	
		H. S. Burrows and E. P. K. Hansom.
1940-45	No Competition.	
1946	H. Marriner and H. R. Marsland.	
		F. B. Webb and R. E. Sharp.
1947	H. Marriner and H. R. Marsland.	
		Dr. J. C. Gregory and J. S. Harrison.
1948	H. Marriner and H. R. Marsland.	
		B. Royds and H. S. Heaton.
1949	R. J. Hardy and A. Reader.	
		S. C. Hacking and J. P. Taylor.
1950	H. Marriner and H. R. Marsland.	
		F. B. Webb and I. Jit.
1951	H. Marriner and H. R. Marsland.	
		R. J. Hardy and A. Reader.
1952	H. Marriner and H. R. Marsland.	
		R. J. Hardy and A. Reader.
1953	A. Reader and M. P. Hann.	
		H. Marriner and H. R. Marsland.

## Yorkshire Championships (contd.)

## GENTLEMEN'S DOUBLES (contd.)

	Winners.	Runners up.
1954	A. Reader and M. P. Hann	H. Marriner and H. R. Marsland.
1955	A. Reader and M. P. Hann.	J. C. Gregory and F. B. Webb.
1956	M. P. Hann and J. W. E. Sharp.	F. B. Webb and T. Pickering.
1957	M. P. Hann and J. W. E. Sharp	J. S. Fluck and D. H. Hart.
1958	A. F. M. Dillon and R. Taylor.	J. S. Fluck and D. H. Hart.
1959	A. F. M. Dillon and R. Taylor.	T. Pickering and A. Hartley.

## LADIES' DOUBLES.

	Winners.	Runners up.
1911	Miss Holder and Mrs. Melrose.	Mrs. R. C. Middleton and Mrs. Clegg.
1912	Miss Holder and Mrs. Melrose.	Mrs. R. C. Middleton and Mrs. Clegg.
1913	Mrs. Clegg and Mrs. R. C. Middleton.	Mrs. W. Thompson and Mrs. T. C. Thompson.
1914-18	European War.	
1919	Miss Rose and Miss Brown.	Mrs. Hobson and Miss Dransfield.
1920	Mrs. R. C. Middleton and Miss Dransfield.	Miss Willans and Miss Steinthal.
1921	Mrs. R. C. Middleton and Miss Dransfield.	Miss E. F. Rose and Miss Brown.
1922	Mrs. R. C. Middleton and Miss Dransfield.	Mrs. Holtby and Miss M. E. Booth.
1923	Mrs. R. C. Middleton and Miss Dransfield.	Mrs. Holtby and Miss Saxelbye.
1924	Mrs. R. C. Middleton and Miss Dransfield.	Mrs. Holtby and Miss Saxelbye.
1925	Mrs. R. C. Middleton and Miss Dransfield.	Miss J. Melrose and Miss M. Willans.
1926	Mrs. Holtby and Miss D. Saxelbye.	Mrs. R. C. Middleton and Miss Dransfield.
1927	Mrs. Holtby and Miss D. Saxelbye.	Miss M. F. Harland and Miss M. Willans.
1928	Miss D. A. Shaw and Miss W. M. C. Bower.	Mrs. Holtby and Miss D. Saxelbye.

## Yorkshire Championships (contd.)

## LADIES' DOUBLES (contd.)

	Winners.	Runners up.
1929	Miss H. M. Hanford and Miss J. Lawson.	Mrs. Holtby and Miss D. Saxelbye.
1930	Miss R. Bray and Miss B. A. V. Broadbent.	Miss W. M. C. Bower and Miss M. F. Harland.
1931	Mrs. W. P. Holtby and Mrs. J. G. Stephens.	Miss J. Lawson and Miss W. M. C. Bower.
1932	Miss M. E. Rudd and Miss N. Hellewell.	Mrs. R. C. Middleton and Miss E. M. Whitaker.
1933	Miss M. E. Rudd and Miss N. Hellewell.	Mrs. R. C. Middleton and Mrs. J. G. Stephens.
1934	Miss M. E. Rudd and Miss N. Hellewell.	Mrs. J. G. Stephens and Miss W. M. C. Bower.
1935	Miss M. E. Rudd and Miss C. M. Burrows.	Mrs. J. G. Stephens and Miss W. M. C. Bower.
1936	Miss M. E. Rudd and Miss C. M. Burrows.	Miss N. K. Maingay and Miss S. E. Taylor.
1937	Mrs. M. E. Wood and Miss C. M. Burrows.	Mrs. J. G. Stephens and Miss W. M. C. Bower.
1938	Miss S. E. Taylor and Miss N. K. Maingay.	Mrs. J. G. Stephens and Miss W. M. C. Bower.
1939	Mrs. H. J. Sargeant and Miss C. K. Burrows.	Miss S. E. Taylor and Miss N. K. Maingay.
1940-45	No Competition.	
1946	Mrs. W. S. A. Hann and Mrs. J. B. Fulton.	Mrs. H. J. Sargeant and Mrs. M. E. Wood.
1947	Mrs. C. G. Moeller and Mrs. H. E. F. Behr.	Mrs. J. G. Stephens and Miss W. M. C. Bower.
1948	Mrs. C. G. Moeller and Mrs. H. E. F. Behr.	Mrs. J. B. Fulton and Mrs. R. J. Hardy.
1949	Mrs. C. G. Moeller and Mrs. H. E. F. Behr.	Mrs. J. B. Fulton and Mrs. R. J. Hardy.
1950	Mrs. C. G. Moeller and Mrs. H. E. F. Behr.	Mrs. W. S. A. Hann and Miss D. James.
1951	Mrs. C. G. Moeller and Miss V. M. Lewis.	Mrs. A. H. Hickson and Miss D. James.
1952	Mrs. C. G. Moeller and Miss V. M. Lewis.	Mrs. S. Leader and Miss S. Blackburn.
1953	Mrs. C. G. Moeller and Miss V. M. Lewis	Mrs. J. B. Fulton and Mrs. S. Leader.
1954	Mrs. C. G. Moeller and Miss V. M. Lewis.	Miss E. J. L. Fulton and Miss J. A. Fulton.

## Yorkshire Championships (contd.)

## LADIES' DOUBLES (contd.)

- |      | Winners.                                 | Runners up.                              |
|------|------------------------------------------|------------------------------------------|
| 1955 | Mrs. C. G. Moeller and Miss V. M. Lewis. | Mrs. J. B. Fulton and Mrs. F. B. Webb.   |
| 1956 | Mrs. C. G. Moeller and Mrs. C. Clark.    | Mrs. J. B. Fulton and Mrs. F. B. Webb.   |
| 1957 | Misses E. J. L. and J. A. Fulton.        | Mrs. Shenton and Miss Edwards.           |
| 1958 | Misses E. J. L. and J. A. Fulton.        | Mrs. F. B. Webb and Miss R. M. Thackray. |
| 1959 | Mrs. C. Clark and Miss P. Edwards.       | Mrs. B. I. Shenton and Miss E. Starkie.  |

## MIXED DOUBLES.

- |      | Winners.                                    | Runners up.                                |
|------|---------------------------------------------|--------------------------------------------|
| 1922 | H. W. Mackrill and Miss Willans.            | M. D. Hick and Mrs. Holtby.                |
| 1923 | T. L. Taylor and Miss Willans.              | S. Watson and Miss O. Watson.              |
| 1924 | J. C. Gregory and Miss D. Saxelbye.         | R. C. Knight and Mrs. R. C. Middleton.     |
| 1925 | J. C. Gregory and Miss D. Saxelbye.         | R. C. Knight and Mrs. R. C. Middleton.     |
| 1926 | J. C. Gregory and Miss D. Saxelbye.         | J. L. Chamberlain and Miss W. M. C. Bower. |
| 1927 | J. C. Gregory and Miss D. Saxelbye.         | C. W. Banks and Miss D. A. Shaw.           |
| 1928 | J. L. Chamberlain and Mrs. R. C. Middleton. | J. S. Harrison and Miss D. Saxelbye.       |
| 1929 | C. W. Banks and Miss M. F. Harland.         | R. Pickersgill and Miss V. Burge.          |
| 1930 | J. D. Burrows and Miss R. Bray.             | C. W. Banks and Miss M. F. Harland.        |
| 1931 | J. S. Harrison and Mrs. R. C. Middleton.    | J. D. Burrows and Mrs. J. G. Stephens.     |
| 1932 | H. S. Burrows and Miss M. E. Rudd.          | W. A. Kay and Miss E. M. Whitaker.         |
| 1933 | H. S. Burrows and Miss M. E. Rudd.          | J. L. Chamberlain and Miss W. M. C. Bower. |
| 1934 | H. S. Burrows and Miss M. E. Rudd.          | J. L. Chamberlain and Miss W. M. C. Bower. |
| 1935 | J. L. Chamberlain and Miss C. M. Burrows.   | J. S. Harrison and Miss W. M. C. Bower.    |
| 1936 | J. L. Chamberlain and Miss C. M. Burrows.   | A. J. Smith and Miss M. E. Rudd.           |

## Yorkshire Championships (contd.)

## MIXED DOUBLES (contd.)

- |         | Winners.                                   | Runners up.                             |
|---------|--------------------------------------------|-----------------------------------------|
| 1937    | J. L. Chamberlain and Miss C. M. Burrows.  | A. J. Smith and Mrs. M. E. Wood.        |
| 1938    | J. L. Chamberlain and Miss C. M. Burrows.  | J. S. Harrison and Mrs. J. G. Stephens. |
| 1939    | J. L. Chamberlain and Mrs. H. J. Sargeant. | J. S. Harrison and Mrs. B. Sheldon.     |
| 1940-45 | No Competition.                            |                                         |
| 1946    | J. L. Chamberlain and Mrs. H. J. Sargeant. | B. Royds and Miss O. Royds.             |
| 1947    | F. B. Webb and Mrs. H. B. Sugden.          | B. Royds and Mrs. H. E. F. Behr.        |
| 1948    | R. E. Sharp and Mrs. C. G. Moeller.        | F. B. Webb and Mrs. H. B. Sugden.       |
| 1949    | H. R. Marsland and Mrs. H. E. F. Behr.     | C. M. Rangam and Mrs. J. B. Fulton.     |
| 1950    | H. R. Marsland and Mrs. H. E. F. Behr.     | H. Marriner and Miss D. James.          |
| 1951    | H. R. Marsland and Mrs. C. G. Moeller.     | F. B. Webb and Miss D. James.           |
| 1952    | H. R. Marsland and Mrs. C. G. Moeller.     | J. S. Harrison and Miss V. M. Lewis.    |
| 1953    | D. A. Bosworth and Mrs. J. B. Fulton.      | F. B. Webb and Mrs. Webb.               |
| 1954    | H. R. Marsland and Mrs. C. G. Moeller.     | H. Marriner and Miss V. M. Lewis.       |
| 1955    | H. R. Marsland and Mrs. C. G. Moeller.     | H. Marriner and Miss V. M. Lewis.       |
| 1956    | No competition.                            |                                         |
| 1957    | M. P. Hann and Mrs. B. I. Shenton.         | H. R. Marsland and Mrs. C. G. Moeller.  |
| 1958    | J. W. E. Sharp and Miss J. A. Fulton.      | R. Taylor and Mrs. G. E. Marshall.      |
| 1959    | A. F. M. Dillon and Miss J. A. Fulton.     | M. P. Hann and Mrs. B. I. Shenton.      |

## BOYS' SINGLES.

- |      |                    |
|------|--------------------|
| 1923 | Hon. W. Hare.      |
| 1924 | F. Platts.         |
| 1925 | F. Platts.         |
| 1926 | K. W. Wilkinson.   |
| 1927 | E. P. K. Hansom.   |
| 1928 | J. D. Burrows.     |
| 1929 | W. J. E. Phillips. |

## Yorkshire Championships (contd.)

## BOYS' SINGLES (contd.)

- 1930 E. Holden.  
 1931 E. S. Claff.  
 1932 E. S. Claff.  
 1933 W. R. Swallow.  
 1934 B. Royds.  
 1935 B. Royds.  
 1936 D. Shulman.  
 1937 D. Shulman.  
 1938 D. A. Bosworth.  
 1939 J. N. Campaign.  
 1940-45 No Competition.  
 1946 N. C. Turner.  
 1947 C. B. Kay.  
 1948 B. Windle.  
 1949 C. M. Wright.  
 1950 J. Goodall.  
 1951 J. Goodall.  
 1952 M. P. Hann.  
 1953 M. P. Hann.  
 1954 M. P. Hann.  
 1955 J. S. Fluck.  
 1956 J. S. Fluck.  
 1957 R. Taylor.  
 1958 R. Taylor.  
 1959 R. Taylor.

## GIRLS' SINGLES

- 1923 Miss J. Pinder.  
 1924 Miss E. Oddy.  
 1925 Miss N. Hellewell.  
 1926 Miss D. M. Mellowes.  
 1927 Miss D. M. Mellowes.  
 1928 Miss R. K. Hobson.  
 1929 Miss C. M. Burrows.  
 1930 Miss C. M. Burrows.  
 1931 Miss B. M. Stampe.  
 1932 Miss B. M. Stampe.  
 1933 Miss J. D. Stampe.  
 1934 Miss B. Elgey.  
 1935 Miss B. Elgey.  
 1936 Miss B. Saner.  
 1937 Miss B. J. Jarvis.  
 1938 Miss B. J. Jarvis.

## Yorkshire Championships (contd.)

## GIRLS' SINGLES (contd.)

- 1939 Miss L. A. Potter.  
 1940-45 No Competition.  
 1946 Miss S. Speight.  
 1947 Miss S. Speight.  
 1948 Miss M. A. Bradley.  
 1949 Miss E. V. Barraclough.  
 1950 Miss E. V. Barraclough.  
 1951 Miss V. Lewis.  
 1952 Miss E. B. Hartley.  
 1953 Miss J. A. Fulton.  
 1954 Miss J. A. Fulton.  
 1955 Miss J. A. Fulton.  
 1956 Miss R. M. Thackray.  
 1957 Miss J. May.  
 1958 Miss M. R. Cooper.  
 1959 Miss M. R. Cooper.

## BOYS' DOUBLES.

- 1934 B. Royds and W. R. Swallow.  
 1935 B. Royds and J. L. Rigge.  
 1936 J. A. Heaton and J. R. Purdy.  
 1937 J. B. Dunlop and D. Shulman.  
 1938 J. B. Dunlop and D. A. Bosworth.  
 1939 J. N. Campaign and M. Evans.  
 1940-45 No Competition.  
 1946 R. C. W. Banks and N. C. Turner.  
 1947 C. B. Kay and N. F. Robinson.  
 1948 D. Mann and B. Windle.  
 1949 P. L. Brigham and C. M. Wright.  
 1950 J. Goodall and D. E. Smith.  
 1951 J. Goodall and R. Hurt.  
 1952 M. P. Hann and J. W. E. Sharp.  
 1953 M. P. Hann and J. W. E. Sharp.  
 1954 B. S. Airey and F. A. Brown.  
 1955 J. S. Fluck and B. Ray.  
 1956 J. S. Fluck and T. Gibson.  
 1957 A. F. M. Dillon and R. Taylor.  
 1958 I. G. Davis and R. A. S. Storey.  
 1959 B. J. Duggan and J. R. Ramsbottom.

## GIRLS' DOUBLES.

- 1934 Miss L. Wilson and Miss A. Potter.  
 1935 Miss B. Saner and Miss D. Alec-Smith.

## Yorkshire Championships (contd.)

## GIRLS' DOUBLES (contd.)

- 1936 Miss B. Saner and Miss D. Alec-Smith.  
 1937 Miss B. J. Jarvis and Miss D. Alec-Smith.  
 1938 Miss B. J. Jarvis and Miss L. A. Potter.  
 1939 Miss P. Bumpus and Miss L. A. Potter.  
 1940-45 No Competition.  
 1946 Miss E. D. Bonner and Miss P. M. Spink.  
 1947 Miss A. Holdsworth and Miss S. Blackburn.  
 1948 Miss B. Fox and Miss E. A. Dennis.  
 1949 Miss E. V. Barraclough and Miss B. Jowitt.  
 1950 Miss E. V. Barraclough and Miss V. Lewis.  
 1951 Miss V. Lewis and Miss B. Hartley.  
 1952 Miss E. J. L. Fulton and Miss J. A. Fulton.  
 1953 Miss E. J. L. Fulton and Miss J. A. Fulton.  
 1954 Miss E. J. L. Fulton and Miss J. A. Fulton.  
 1955 Miss J. A. Fulton and Miss W. M. Burrows.  
 1956 Miss R. M. Thackray and Miss H. Black.  
 1957 Miss W. M. Burrows and Miss D. E. Leishman.  
 1958 Miss C. Bishop and Miss S. Young.  
 1959 Miss W. F. Snelling and Miss M. Joyce.

## BOYS' &amp; GIRLS' DOUBLES.

- 1934 M. Du Pre and Miss B. Elgey.  
 1935 B. Royds and Miss B. Elgey.  
 1936 I. R. Mackrill and Miss B. Saner.  
 1937 J. Lewin and Miss A. Dunbar.  
 1938 D. A. Bosworth and Miss S. M. Barraclough.  
 1939 J. N. Campaign and Miss L. A. Potter.  
 1940-45 No Competition.  
 1946 N. C. Turner and Miss U. Pickersgill.  
 1947 C. B. Kay and Miss S. Blackburn.  
 1948 J. A. Otley and Miss E. A. Dennis.  
 1949 P. L. Brigham and Miss E. V. Barraclough.  
 1950 M. P. Hann and Miss E. J. L. Fulton.  
 1951 M. P. Hann and Miss E. J. L. Fulton.  
 1952 M. P. Hann and Miss E. J. L. Fulton.  
 1953 M. P. Hann and Miss E. J. L. Fulton.  
 1954 M. P. Hann and Miss E. J. L. Fulton.  
 1955 J. S. Fluck and Miss J. E. Bell.  
 1956 No competition.  
 1957 R. Taylor and Miss D. E. Leishman.  
 1958 B. J. Duggan and Miss S. Lee.  
 1959 B. J. Duggan and Miss S. Lee.

----- **GREENGATE** -----

*for all sports*

FOR THE BEST **SERVICE**

"FRED PERRY" SHOES ARE  
**UNBEATABLE** FOR COMFORT AND RELIABILITY  
 WORN BY LEADING PLAYERS  
 EVERYWHERE IN ALL MAJOR  
**TOURNAMENTS**

REF. 207 Tennis shoe with cushioned  
 insole and black hardcourt sole

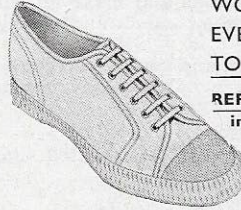

REF. 259  
 LACED to TOE  
 TENNIS SHOE



REF. 258  
 OXFORD SPORTS SHOE



AT ALL SPORTS SHOPS

INSIST ON "FRED PERRY" SHOES

MADE EXCLUSIVELY BY :-

**GREENGATE & IRWELL RUBBER Co. Ltd.**  
 BLACK LANE WORKS, HARDMAN STREET  
 RADCLIFFE, MANCHESTER

## RULES OF THE YORKSHIRE LAWN TENNIS ASSOCIATION.

### Name.

1.—The Association shall be called "The Yorkshire Lawn Tennis Association."

### Objects.

2.—The objects of the Association shall be :—

- (a) To uphold the Laws of the Game.
- (b) To arrange and manage the County Championship and other representative matches and contests.
- (c) To arrange Competitions and make all rules and regulations for the conduct and management thereof.
- (d) To regulate, organise, and control the game in the County, and generally to advance the interests thereof.

### Constitution.

3.—The Association shall consist of Affiliated Clubs and individual Members.

### Management.

4.—The Association shall be managed by a Council consisting of a President, Vice-Presidents, Hon. Treasurer, Hon. Secretary or Secretaries, Hon. Secretary of the Inter-Club Competition, the County Hon. Match Secretary or Secretaries, the Handbook Hon. Editor, the Hon. Secretary for Coaching and as many Councillors as there are Districts under Rule 13, three members to form a quorum. In the event of it being necessary to take a vote on any matter such vote shall be by a show of hands, but, in the event of any member present requiring it, the voting shall instead be by ballot and each member present shall have one vote only except that the Chairman of the Meeting shall have a casting vote.

### Patrons.

4a.—The Council may invite at its discretion persons to become Patrons of the Association. Patrons shall not be entitled to take part in the management of the Association or to vote at General Meetings thereof, but subject thereto shall receive such privileges as the Council may from time to time determine. The annual subscription payable by a Patron shall be a minimum of £2 2s.—due and payable on the first day of March in each year.

### Applications for Affiliation.

5.—All applications for affiliation must be made in writing to the Honorary Secretary of the Association and in case of Clubs must be signed by the Club Honorary Secretary. The acceptance or rejection of such applications shall rest entirely with the Council.

### Subscriptions.

6.—The first annual subscription to the Association shall be payable on receipt of notice of application, and thereafter the annual subscription shall be due and payable on the first day of March in each year. The amount of such subscription shall be in accordance with the following scale :—

(a) For Clubs comprising not less than 500 Full Playing Members .. ..	£6 6 0
(b) Not less than 300 Full Playing Members but less than 500 .. ..	5 5 0
(c) Not less than 200 but less than 300 Full Playing Members .. ..	4 4 0
(d) Not less than 100 but less than 200 Full Playing Members .. ..	2 12 6
(e) Not less than 50 but less than 100 Full Playing Members .. ..	1 11 6
(f) For Clubs comprising less than 50 Full Playing Members .. ..	1 1 0
(g) For Clubs comprising less than 30 Full Playing Members .. ..	0 10 6
(h) Schools .. ..	1 1 0
(i) Clubs playing on public courts who are members of an Association .. ..	0 5 0
(j) For Individual Members .. ..	0 10 6

### Default.

7.—The Membership of any Club or individual whose subscription is in arrear and unpaid for three calendar months may be forthwith determined by the Council.

### Accounts.

8.—The financial year of the Association shall close on the 30th September in each year, and an annual Statement of Accounts shall be prepared by the Honorary Treasurer and shall be duly audited as soon as possible thereafter.

### Annual General Meeting.

9.—A General Meeting of the Association shall be held annually at such place and time as the Council shall

# NORTHERN DAIRIES

will be pleased to supply  
the finest dairy produce

MILK, CREAM, YORKSHIRE CURD  
CREAMERY BUTTER

ORANGE FLASH and LEMON FLASH

*Delicious Fresh Fruit Drinks*



BRANCHES THROUGHOUT THE NORTH

## *Service!!*

Having 50 years sound experience  
in passenger transport, THE YORKSHIRE  
TRACTION COMPANY offers a service,  
second to none.

For your next outing, hire a Y.T.C.  
Coach, and be assured of real efficiency.

Enquiries to:  
The Yorkshire Traction Co. Ltd.  
Private Hire Dept.,  
Upper Sheffield Road,  
BARNSELY. Tel. 2476

determine during the month of October or November, when the audited accounts for the past year shall be presented, the officers and other Members of the Council, and Auditor for the ensuing year elected and all general business transacted. For this and all other General Meetings, ten shall form a quorum.

### Other General Meetings.

10.—An Extraordinary General Meeting of the Association may be called at any time at the discretion of the Council, and shall be called by the Honorary Secretary within three weeks after the receipt by him of a requisition in writing to that effect given by ten or more affiliated Clubs. Such requisition shall be signed by the Honorary Secretary or some other responsible official of each requisitioning Club, and shall state clearly and precisely the object for which such Meeting is to be called. All expenses incurred in the convening and holding of such Meeting shall be borne by the requisitioning Clubs, unless the Council shall otherwise determine. Individual Members of the Association shall not be entitled to requisition a General Meeting under the Rules.

### Notice of General Meetings.

11.—Notice in writing of every General Meeting with a brief statement of the business to be transacted shall be sent to (a) every Member of the Council, (b) the Honorary Secretary of every affiliated Club, and (c) every affiliated Member—seven days at least before the date fixed for the holding of such Meeting. In the case of the Annual General Meeting such notice shall be accompanied by a list of the persons nominated as officers, councillors, and auditors for the ensuing year.

### Retirement of Officers.

12.—All officers and councillors shall retire annually, but they shall continue to hold office until the conclusion of the Annual General Meeting at which their successors are appointed, and they shall be eligible for re-election. The office of President shall nevertheless be transferred during the Annual General Meeting at which the election of the new President takes place.

### Districts.

13.—For all administrative, elective, and executive purposes the County shall from time to time be divided into districts or areas by the Council, and the definition of every such area or district with the names of the clubs

included therein for the time being shall be published in the Annual Year Book of the Association. Newly-affiliated Clubs shall be allocated to such areas as the Council may determine.

#### Nominations.

14.—Any affiliated Club or Member may nominate a candidate or candidates for the following offices in the ensuing year, namely:—President, Vice-Presidents, Honorary Treasurer, Honorary Secretary and Auditor, and any affiliated Club may nominate a candidate for the office of Councillor for the district or area in which such Club is situate. All such nominations as aforesaid shall be in writing, and shall be sent to the Honorary Secretary of the Association on or before the 10th day of October in each year. If more than one person is nominated for any office and an election is necessary, such election shall be by ballot. In the absence of nominations for any office the vacancy may be filled up at the Annual General Meeting or may be left to the Council to fill up. No person shall be eligible for the office of Vice-President, unless he or she is a past President of the Association, or has served on the Executive Council of the Association as a representative of a District or as an Officer of the Council. In the event of an election for any office save as provided by Rule 16 all members of the Council and all persons representing clubs shall have one vote each and no more, except that the President shall have a casting vote and clubs shall have the votes to which they are entitled under Rule 17 so long as the necessary number of representatives from that club are present at the meeting.

15.—In addition to such right of nomination as aforesaid, the Council for the time being shall have the right to nominate any person or persons for all or any of the offices to be filled up at the Annual General Meeting. The Council may nominate up to the time of the meeting itself.

16.—If and whenever there shall be a contest and election at any General Meeting for the office of Councillor for any district or area, the representatives of clubs comprising such district or area shall alone be entitled to vote thereon unless one of the candidates shall have been nominated under Rule 15, in which case all officers and members of such nominating Council shall also be entitled to vote thereon.

**YOUR SAFETY IS OUR SERVICE**

## **"REX" FIRE PREVENTION LIMITED**

(Sole Agents for A. W. V. Turner & Co. Ltd.)

**HARVEST LANE, SHEFFIELD, 3**

Telephone 24164

HOSPITALS

SCHOOLS

FACTORIES

OFFICES

HOMES

CARS

GARAGES, ETC.

**SHOULD BE PROTECTED AGAINST FIRE**

**We offer: Fire Extinguishers (all types). Hose  
Reels. Hose. Buckets. Asbestos Blankets.  
Alarm Systems, etc., etc.**

We will survey your Premises and submit our recommendations without any charge

We offer a regular maintenance service

CO/2 appliances recharged within 24 hours

Our service is backed by over 40 years experience

### Representation at General Meetings.

17.—Save as otherwise provided by Rule 16, all affiliated Clubs (whose subscriptions are not in arrear) shall be entitled to send the following representatives, with power of voting, to every General Meeting, namely: Clubs paying an annual subscription of £6 6s., five representatives; Clubs paying an annual subscription of £5 5s., four representatives; Clubs paying an annual subscription of £4 4s., three representatives; Clubs paying an annual subscription of £2 12s. 6d., two representatives; Clubs paying an annual subscription of £1 11s. 6d. or less, one representative, Schools, one representative per School. Clubs playing on public courts who are members of an Association, one Association Representative (who must be a member of an Affiliated Club) for each twenty Affiliated Clubs or part of twenty Affiliated Clubs in that Association.

18.—Notice of any proposition, resolution, or special business intended to be brought forward at any Annual General Meeting shall be sent in writing to the Honorary Secretary on or before the 10th day of October preceding such Meeting.

### Resignation of Members.

19.—Any affiliated Club or Member wishing to resign membership of the Association must give notice in writing to the Honorary Secretary before the 1st day of October in any year, and in default will be held liable for the subscription for the ensuing year.

### County Qualifications.

20.—No player shall be eligible to play for the County in Matches or to enter for the County Championships unless—(a) he or she is a Member of the Association or of an affiliated Club, and (b) unless he or she has a birth qualification or has been in continuous residence in Yorkshire for at least two years, and (c) he or she has not played in a match for any other county during the same year.

### Obligation of Members.

21.—On or before the 1st day of January in each year every affiliated Club shall send to the Honorary Secretary of the Association the full name and address of its Honorary Secretary and Honorary Treasurer for the ensuing season, together with such other information as the Honorary Secretary may reasonably require, and

shall also signify its intention of competing or not competing in the Inter-Club Competitions for the ensuing season.

22.—The Council shall have power:—

- (a) To make such alterations of, or addition to, these Rules as special or unforeseen circumstances may render necessary, provided that every such alteration or addition is approved by not less than two-thirds of the persons present at the Meeting convened to consider the same.
- (b) To utilise and allocate the funds of the Association in such manner and for such purposes consistent with the objects of the Association as it shall think fit.
- (c) To discharge all proper executive and administrative functions.
- (d) To nominate candidates for the Council of the L.T.A.
- (e) To arrange and manage all County and other representative matches and the County Championships.
- (f) To arrange and manage Competitions and to make all necessary Rules and Regulations for the conduct thereof.
- (g) To delegate all or any of its powers to any of its officers or to duly appoint Committees and to co-opt lady and other Members to assist them in their work.
- (h) To prohibit any act or practice by Clubs or players which in the opinion of the Council is detrimental to the game or the best interests of the Association, and to deal with any offending Club or player either by expulsions the infliction of penalties or otherwise as it may think proper.
- (i) To fill casual and other vacancies in the Council.
- (j) To create new districts or areas in the County or subdivide existing districts, and to elect representatives of such districts to the Council.

- (k) To adopt County Colours or Badges, and to award same to players taking part in three County matches in one season if in their discretion they shall think fit to do so, and to prohibit the purchasing of such colours without a warrant in writing from the Honorary Secretary of the Association.
- (l) To make such regulations and bye-laws and to do all such other things in the interests of the game and the Association as it may deem expedient.

#### A SHEFFIELD INTERNATIONAL

Adrian Dillon, young Yorkshire and Hallamshire player, was chosen for England in the international with Wales at Newport last July. Partnered by A. J. Clayton he had a 6-4, 6-3 success against D. B. Hughes and C. M. Griffith, lost to Max Griffiths 4-6, 8-10, and with Clayton beat D. M. Griffiths and T. Tucker 6-1, 4-6, 6-3. England won 7-1.

#### REED'S of REDCAR THE NORTH'S LEADING RACKET STRINGERS

##### FULL RE-STRINGS

NYLON 20/- PRE-STRESSED NYLON 27/6.  
DUNLOP D.L. 37/6. ENGLISH GUT 40/- and 50/-.  
TOURNAMENT 60/- CHAMPIONSHIP 70/-.  
ALLWEATHER 72/6.

All work is carried out in our own workshop by Mr. M. Reed, late of F. H. Ayres (now Slazengers) London tennis racket factory.

All rackets returned post paid and satisfaction guaranteed.

ALSO COMPLETE EQUIPMENT FOR TENNIS

Send for our Catalogue, post free on request

**REED'S Complete Sports Outfitters**

**79 HIGH STREET, REDCAR**

Phone 4167

#### CONTENTS

	Page
Officials .. .. .	1
Committees, 1960, Y.L.T.A. .. .. .	2
Patrons .. .. .	3
This Year's President (Mr. J. E. Haygarth, J.P.) .. .. .	6
County Fixtures .. .. .	12
Review of 1959 Season .. .. .	14
Junior Wimbledon .. .. .	39
County Ranking Lists .. .. .	48
Yorkshire Players at Wimbledon .. .. .	56
Mr. E. Hampson's L.T.A. Service .. .. .	57
Council's Report .. .. .	58
Ladies' Doubles Competition .. .. .	70
1959 Yorkshire League Results (Men) .. .. .	72
1960 Yorkshire League Fixtures (Men) .. .. .	76
1959 Yorkshire League Results (Ladies) .. .. .	86
1960 Yorkshire League Fixtures (Ladies) .. .. .	89
Yorkshire League Rules .. .. .	96
Particulars of Hon. Match Secretaries .. .. .	99
Yorkshire County Championships .. .. .	104
Open Tournament (Yorkshire) Winners 1959 .. .. .	114
Northern Qualifying Competition .. .. .	117
Club Directory .. .. .	119
Y.L.T.A. Championship Roll .. .. .	136
Rules of the Association .. .. .	150

## INDEX TO ADVERTISERS.

	Page
Dunlop Sports Co. Ltd. . . . .	ii Cover
Northern Leather Co. . . . .	5
British Fish Cannery Ltd. . . . .	9
Ray Harrison & Company Ltd. . . . .	11
Bridport Industries Ltd. . . . .	13
George Jowitt & Sons Ltd. . . . .	15
C. & C. Marshall Ltd. . . . .	17
Geo. Bassett & Co. Ltd. . . . .	19
Proctor Bros. (Wireworks) Ltd. . . . .	21
A. G. Spalding & Bros. Ltd. . . . .	30
Henry Burrows Ltd. . . . .	33
Times Printing Co. Ltd. . . . .	34
Bradford Telegraph & Argus . . . . .	40
Edwards of Doncaster . . . . .	45
Hartley-Fraser (Scarborough) . . . . .	47
Manor Hotel . . . . .	49
Darlows of Sheffield . . . . .	49
Frederick Holes Ltd. . . . .	51
H. C. Day & Son . . . . .	53
Martina (Scarborough) . . . . .	53
Ilkley Tournament . . . . .	55
Rowntrees (Scarborough) . . . . .	59
Scarborough Tournament . . . . .	61
Newton, Chambers & Co. Ltd. . . . .	63
Burnett & Hallamshire Fuel Ltd. . . . .	65
Chapel Allerton Tournament . . . . .	71
Ronnie Robinson Ltd. . . . .	71
Huddersfield Tournament . . . . .	88
Halifax Tournament . . . . .	94
Greensmith & Thackwray . . . . .	107
Brown Muff's of Bradford . . . . .	116
Len Hutton Ltd. . . . .	118
Heaton Tournament . . . . .	118
Greengate & Irwell Rubber Co. Ltd. . . . .	149
Northern Dairies Ltd. . . . .	152
Yorkshire Traction Co. Ltd. . . . .	152
"Rex" Fire Prevention Ltd. . . . .	155
Reed's of Redcar . . . . .	158
J. H. Cleave & Son Ltd. . . . .	iii Cover
Slazenger's Ltd. . . . .	iv Cover



WHIPSHAFT TOURNAMENT £8.12.6

WHIPSHAFT COUNTY £7.15.6

CAVALIER £6.13.11

CLUB MODEL £5.14.6



**HAND MADE  
RACKETS** alone  
can give that  
feel & balance  
so essential to the  
tennis player

*Ask to see a Cleave at your Dealers*

**J. H. CLEAVE & SON LTD., HUDDERSFIELD**